

# Precipitaciones MENSUALES en 2023 en 30 estaciones de REPUBLICA DOMINICANA



Ministerio de Agricultura

Por: Manuel Gonzalez Tejera, MSDN

10 de enero 2024



PRECIPITACION NORMAL ANUAL  
NORMAL ANNUAL AMOUNT OF PRECIPITATION  
(1971-2000)

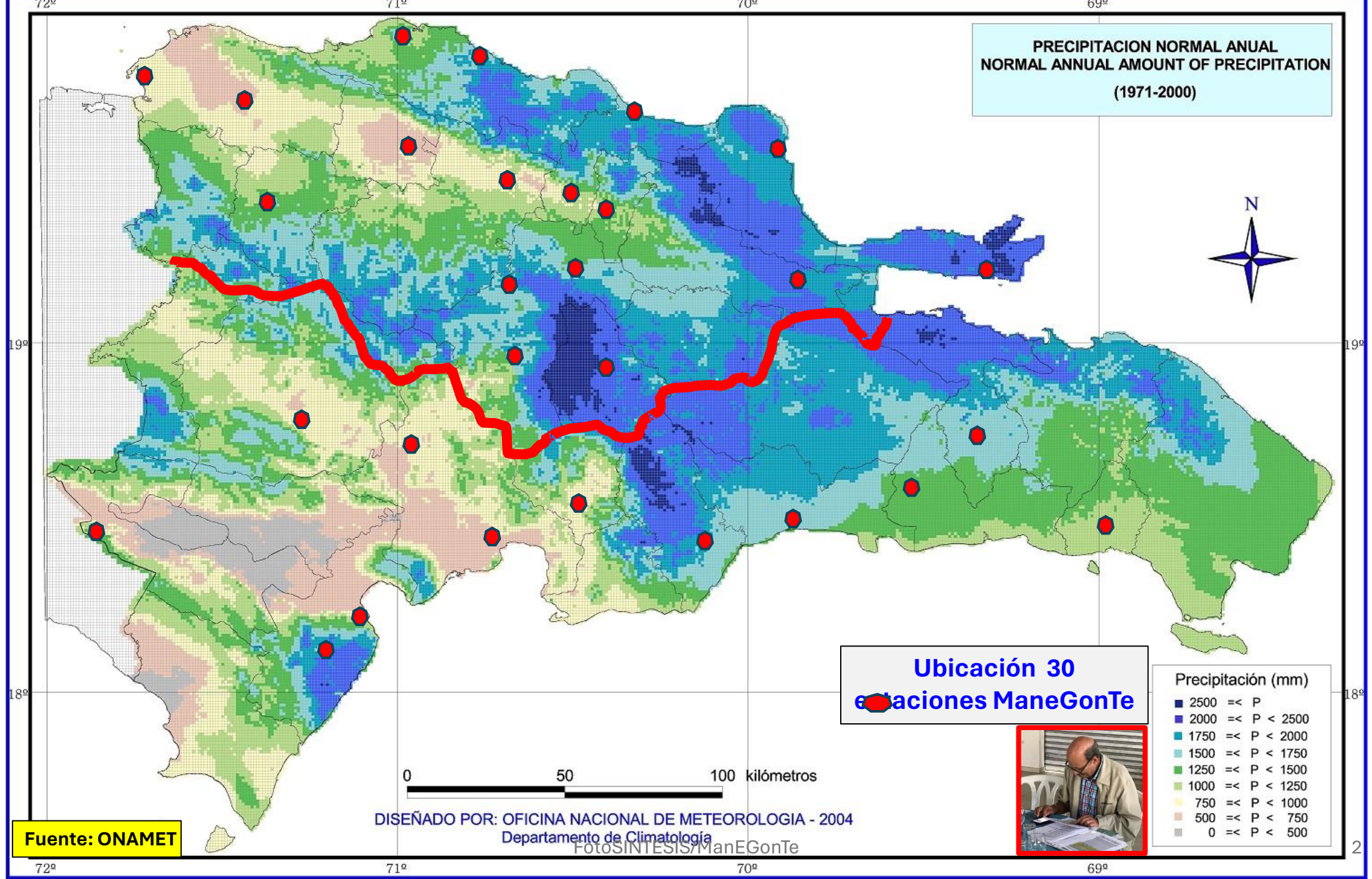

**Ubicación 30**  
**Estaciones ManeGonTe**

Precipitación (mm)

■ 2500 =< P
■ 2000 =< P < 2500
■ 1750 =< P < 2000
■ 1500 =< P < 1750
■ 1250 =< P < 1500
■ 1000 =< P < 1250
■ 750 =< P < 1000
■ 500 =< P < 750
■ 0 =< P < 500

0 50 100 kilómetros

DISEÑADO POR: OFICINA NACIONAL DE METEOROLOGIA - 2004  
Departamento de Climatología



**Fuente: ONAMET**

FotoSINTEsis/ManEGonTe

# Precipitación mensual HATO MAYOR 2023 frente a normal (mm)

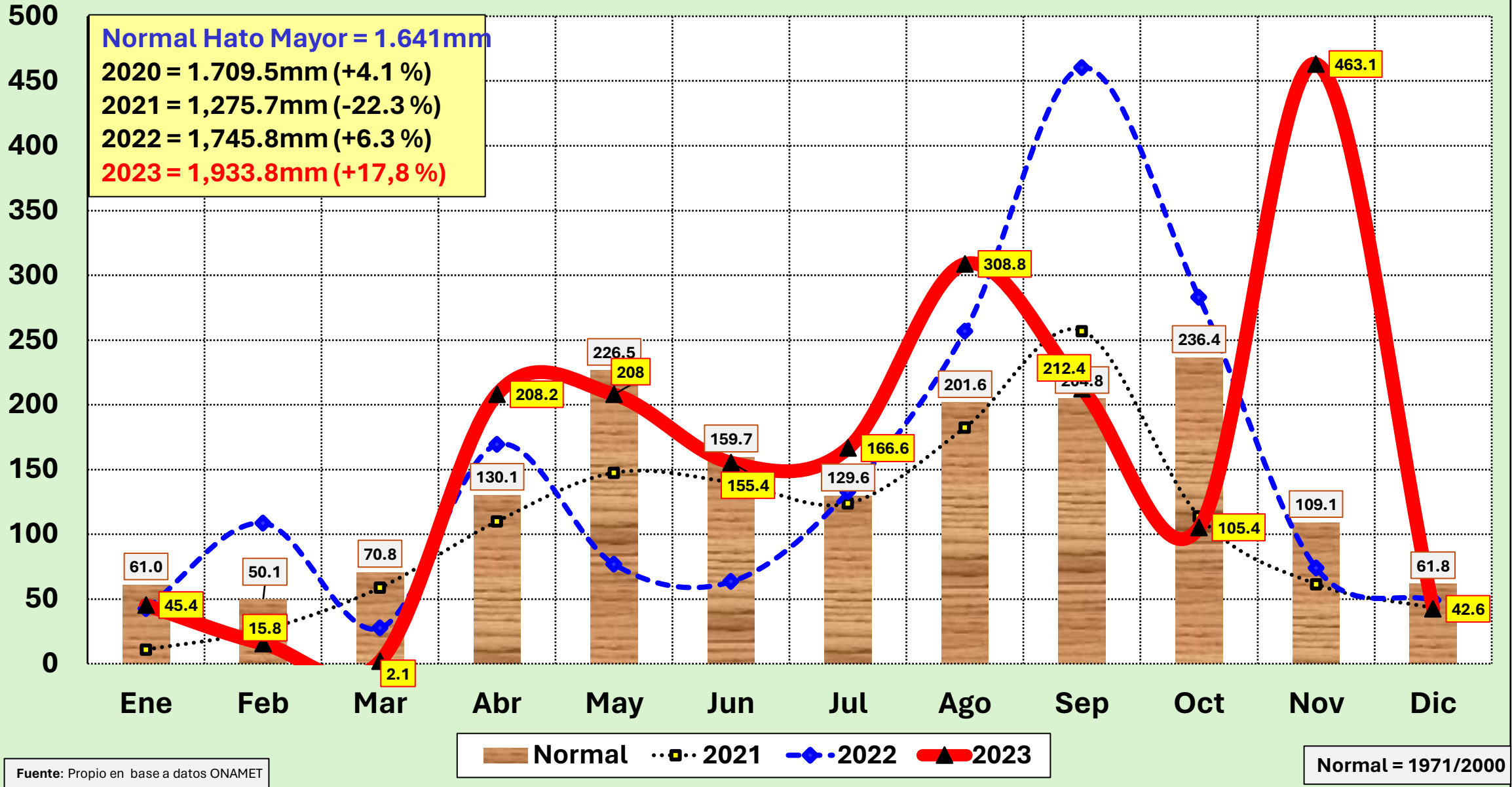

# Precipitación mensual LA ROMANA 2023 frente a normal (mm)

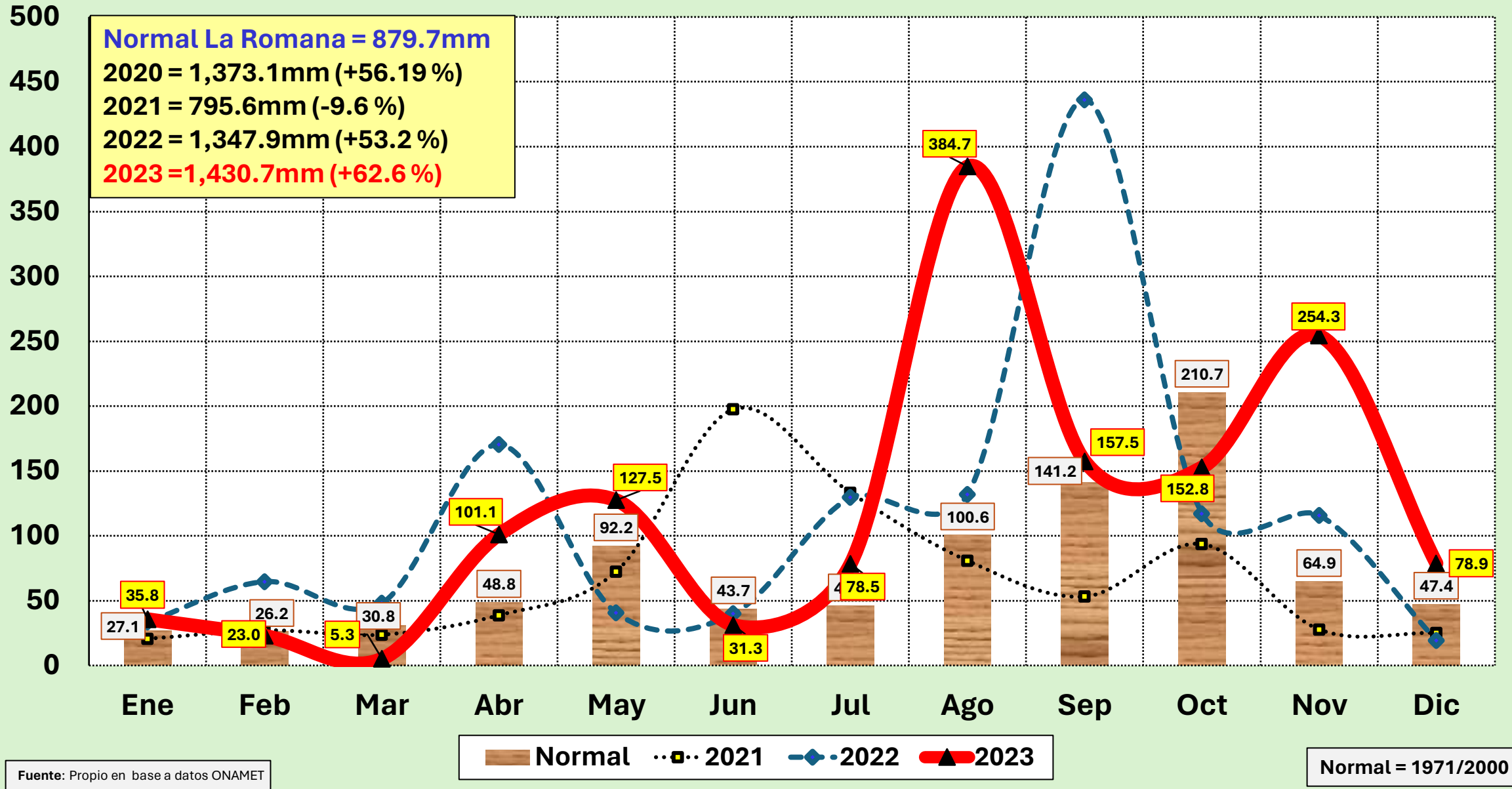

Fuente: Propio en base a datos ONAMET



# Precipitación mensual LOS LLANOS 2023 frente a normal (mm)

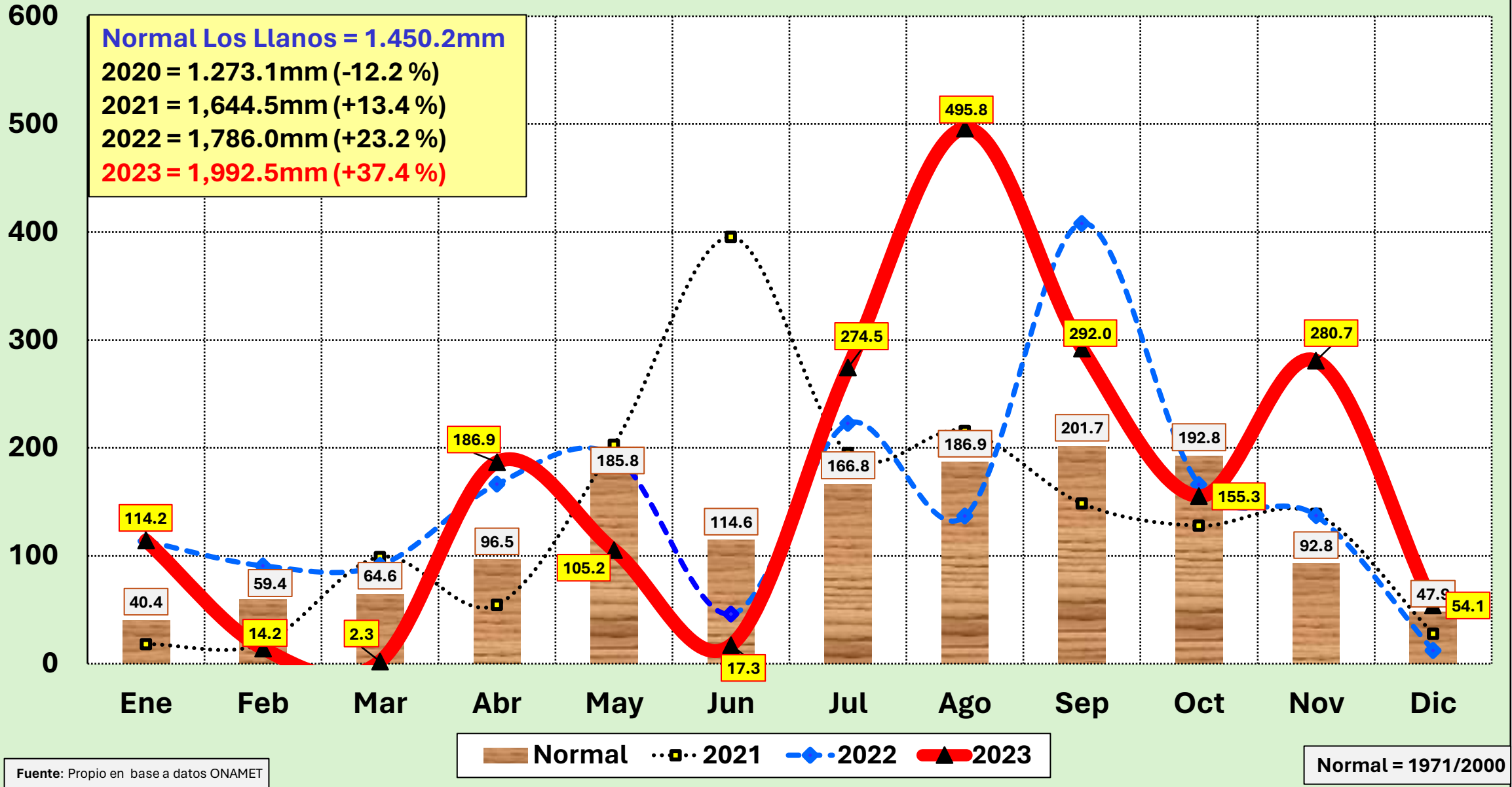

# Precipitación mensual **SANTO DOMINGO** 2023 frente a normal (mm)

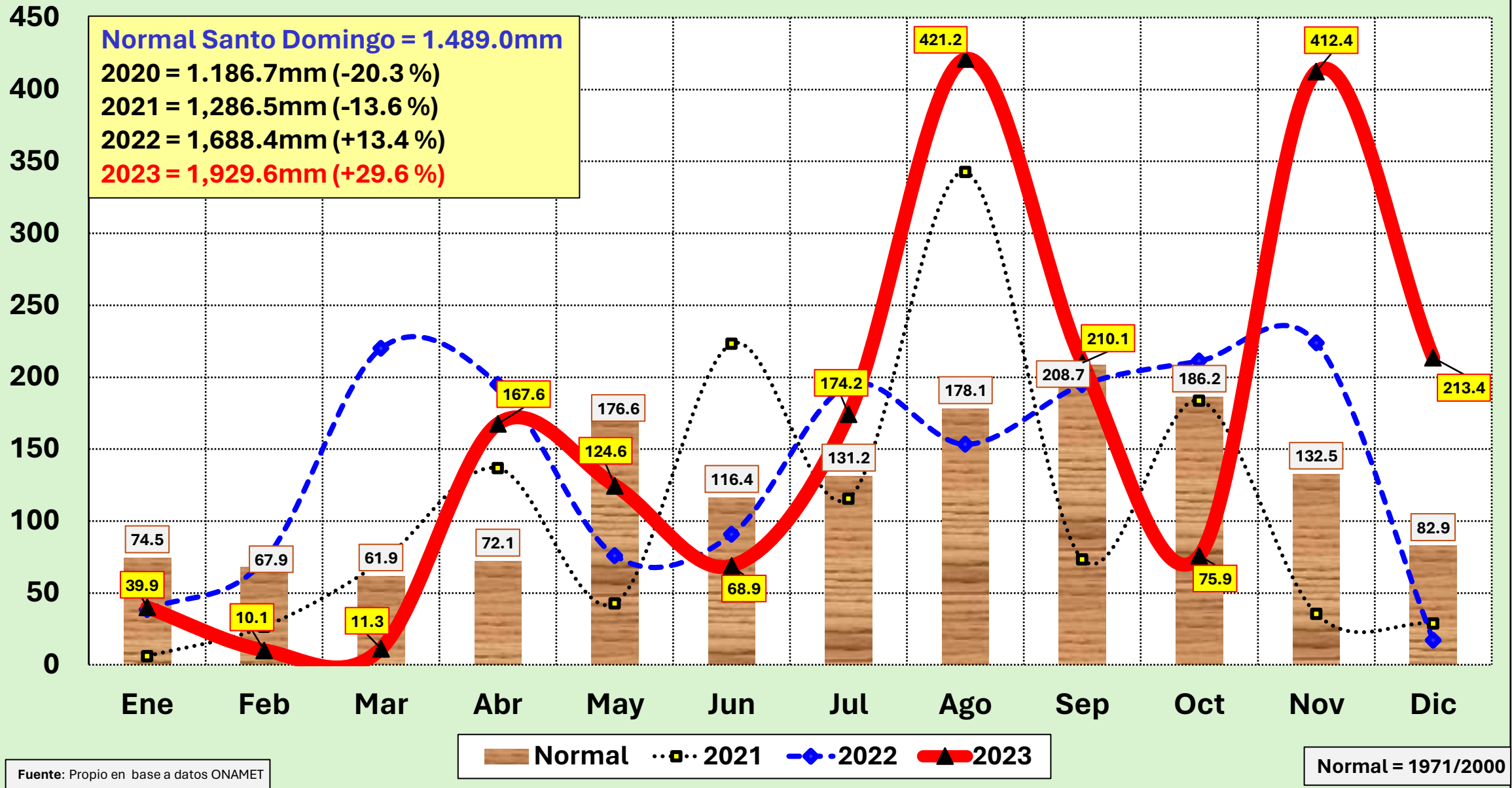

Fuente: Propio en base a datos ONAMET

# Precipitación mensual SAN CRISTOBAL 2023 frente a normal (mm)

Normal San Cristobal =  
1.542.2mm

2020 = 1.590.2mm (+3.1 %)

2021 = 1,129.3mm (-26.8 %)

2022 = 1,660.9mm (+7.7 %)

2023 = 1,535.9mm (-0.4 %)

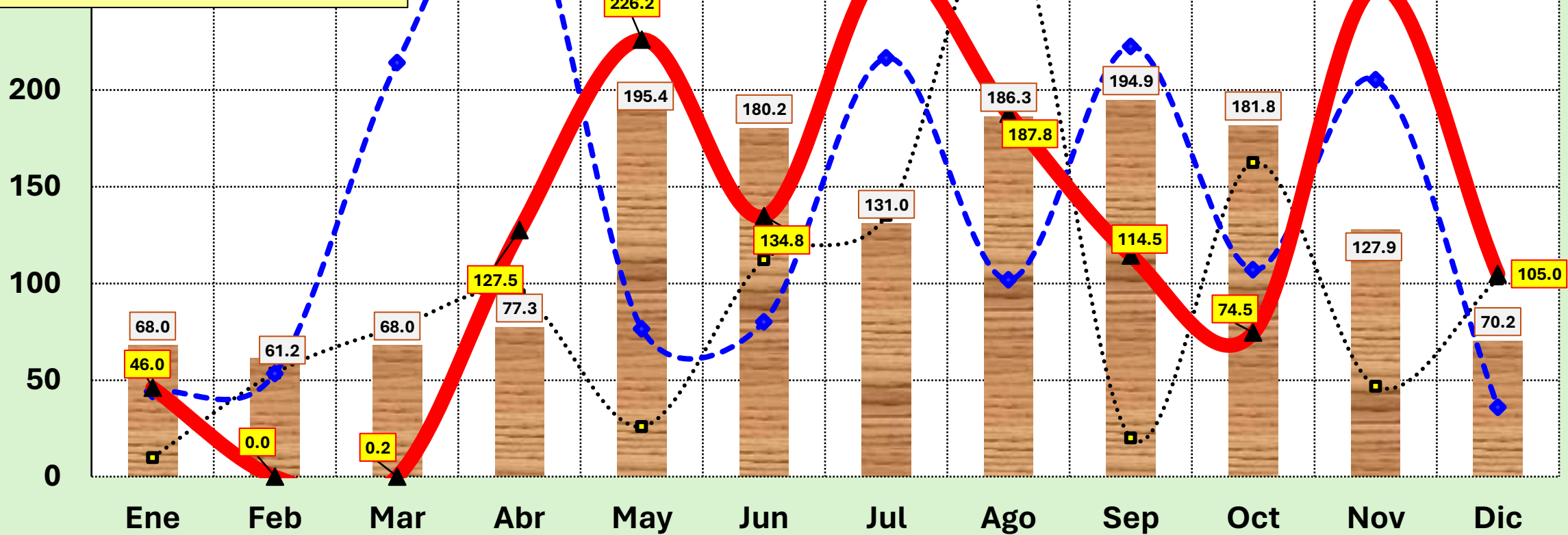

Fuente: Propio en base a datos ONAMET

Normal 2021 2022 2023

Normal = 1971/2000

# Precipitación mensual SAN JOSE de OCOA 2023 frente a normal (mm)

Normal San Jose Ocoa = 949.1mm  
 2020 = 1.117.7mm (+17.7 %)  
 2021 = 843.7mm (-11.1 %)  
 2022 = 1,006.7mm (+6.0 %)  
**2023 = 1,641.0mm (+72.9 %)**

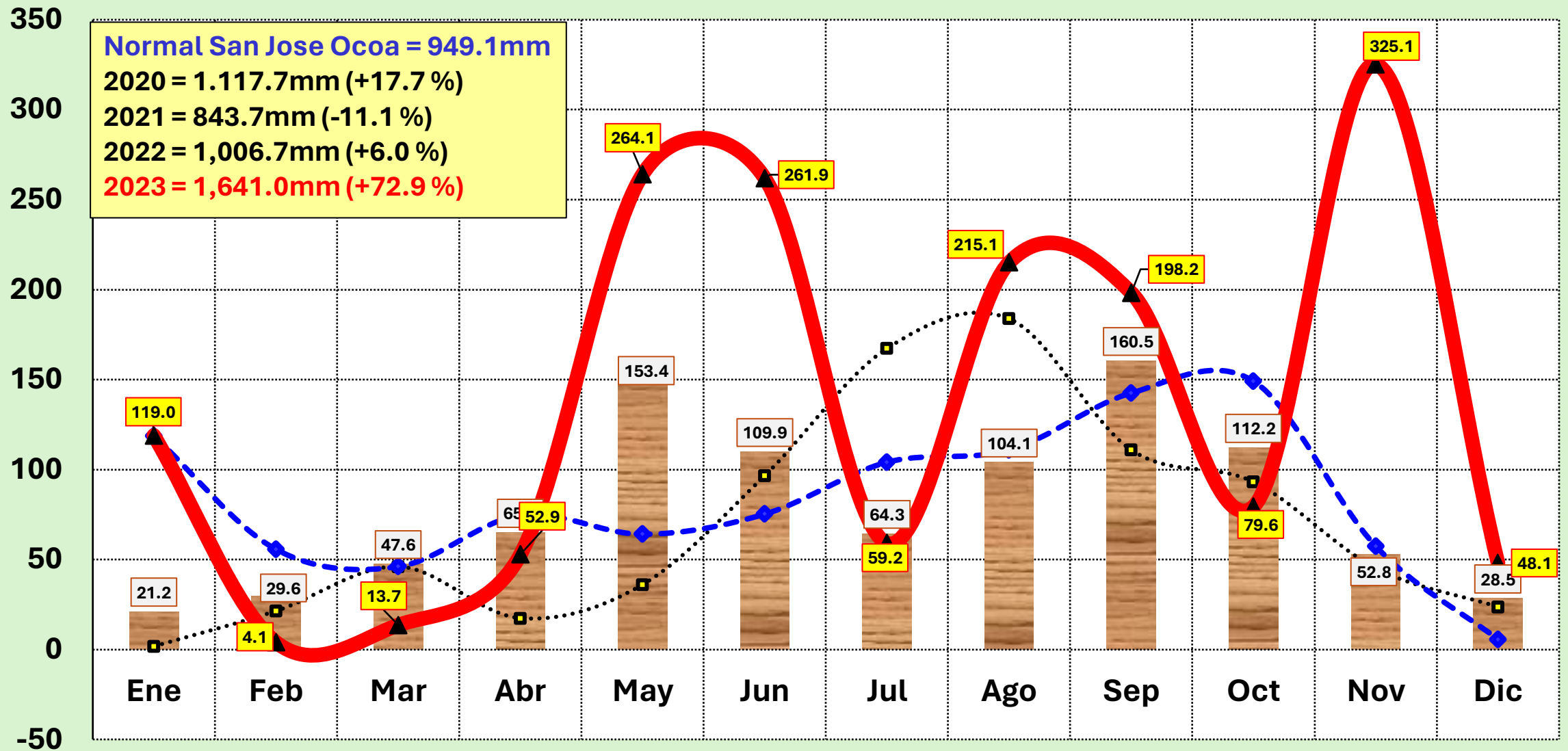

Normal
 
 2021
 
 2022
  2023

Normal = 1971/2000

Fuente: Propio en base a datos ONAMET



# Precipitación mensual VILLA ALTAGRACIA 2023 frente a normal (mm)

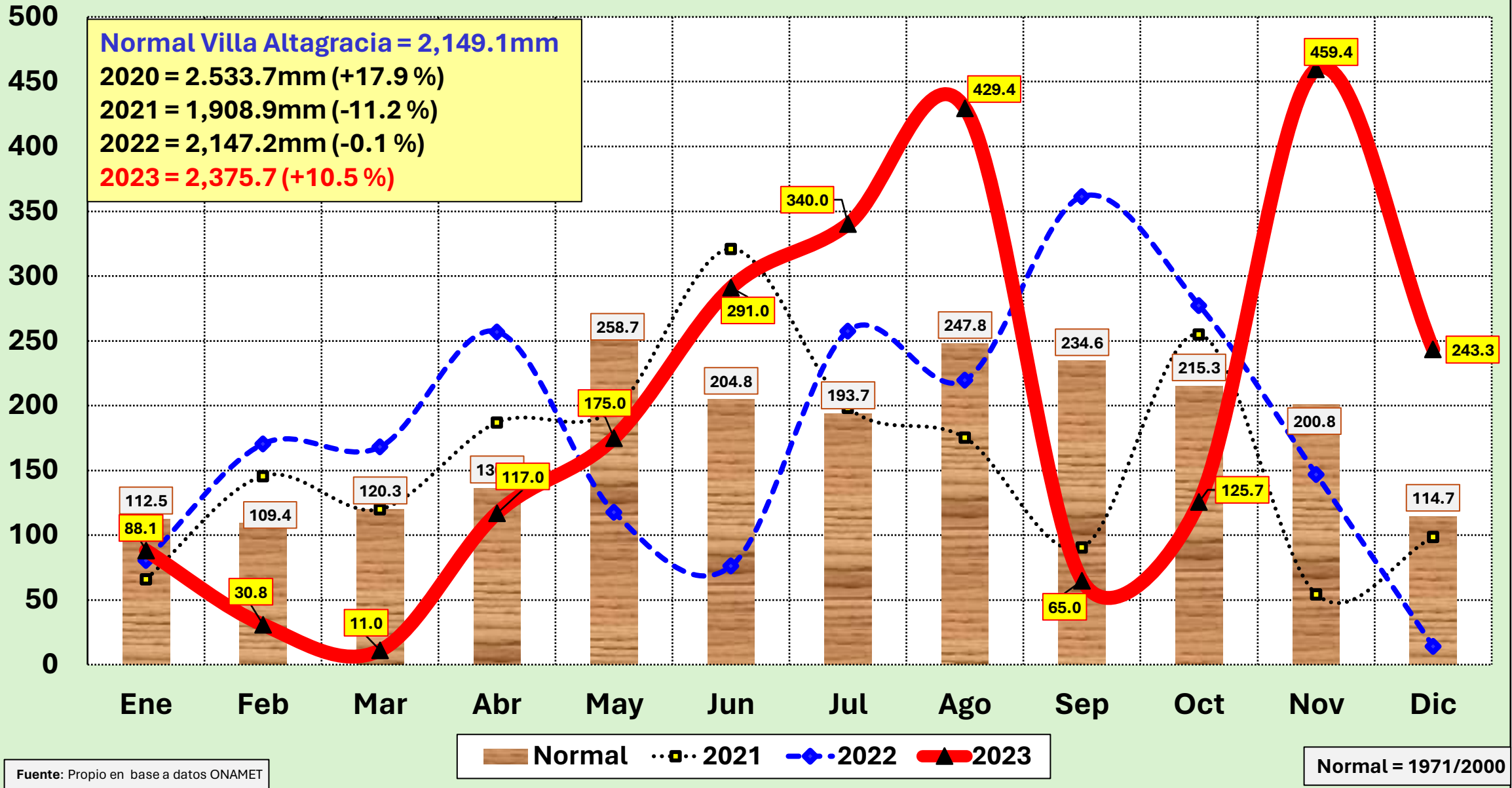

# Precipitación mensual ARROYO LORO, San Juan 2023 frente a normal (mm)

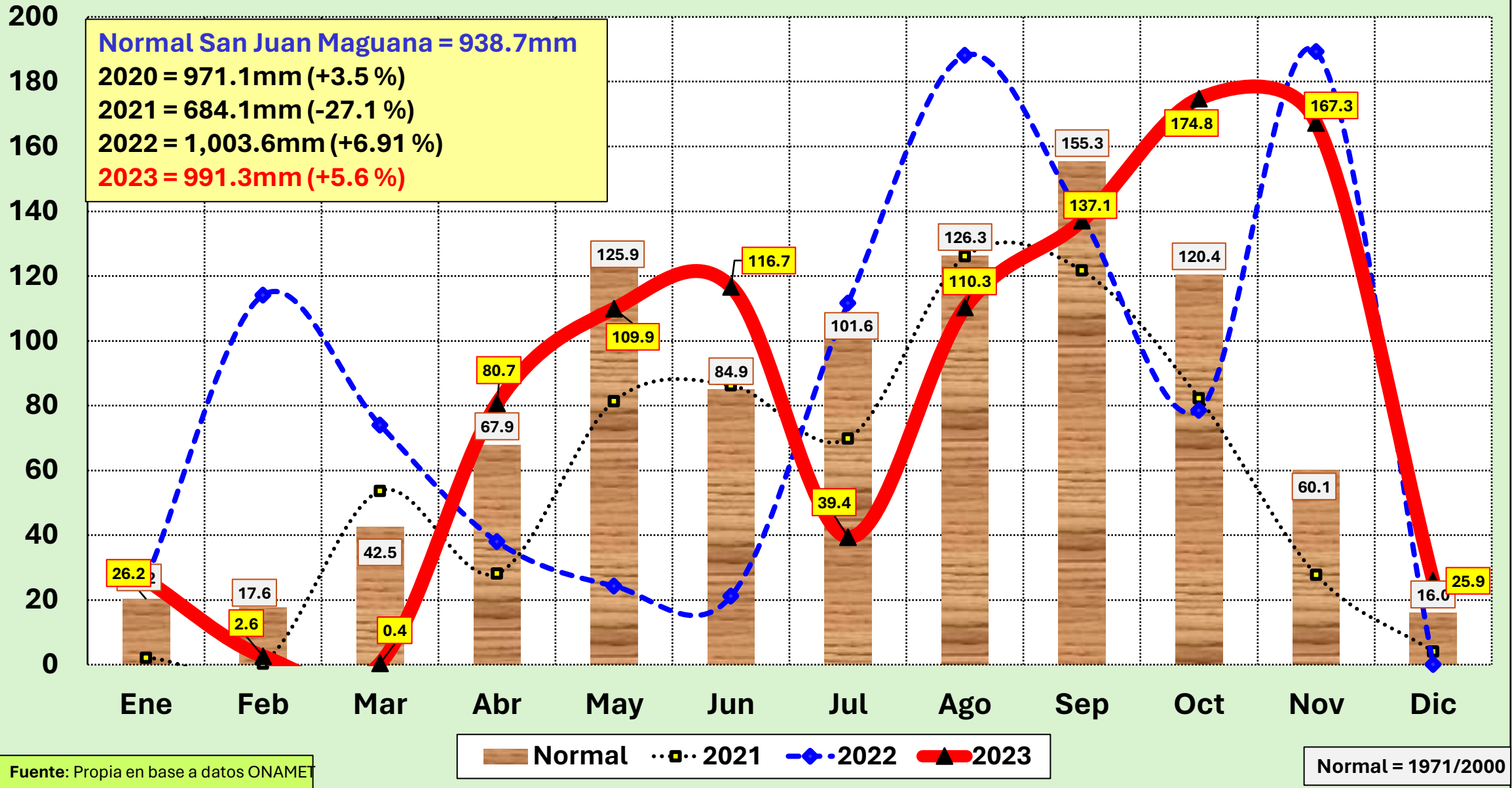

# Precipitación mensual AZUA 2023 frente a normal (mm)

**Normal Azua = 695.7mm**  
**2020 = 737.1mm (+6.0 %)**  
**2021 = 389.0mm (-44.1 %)**  
**2022 = 408.3mm (-41.3 %)**  
**2023 = 956.3mm (+37.5 %)**

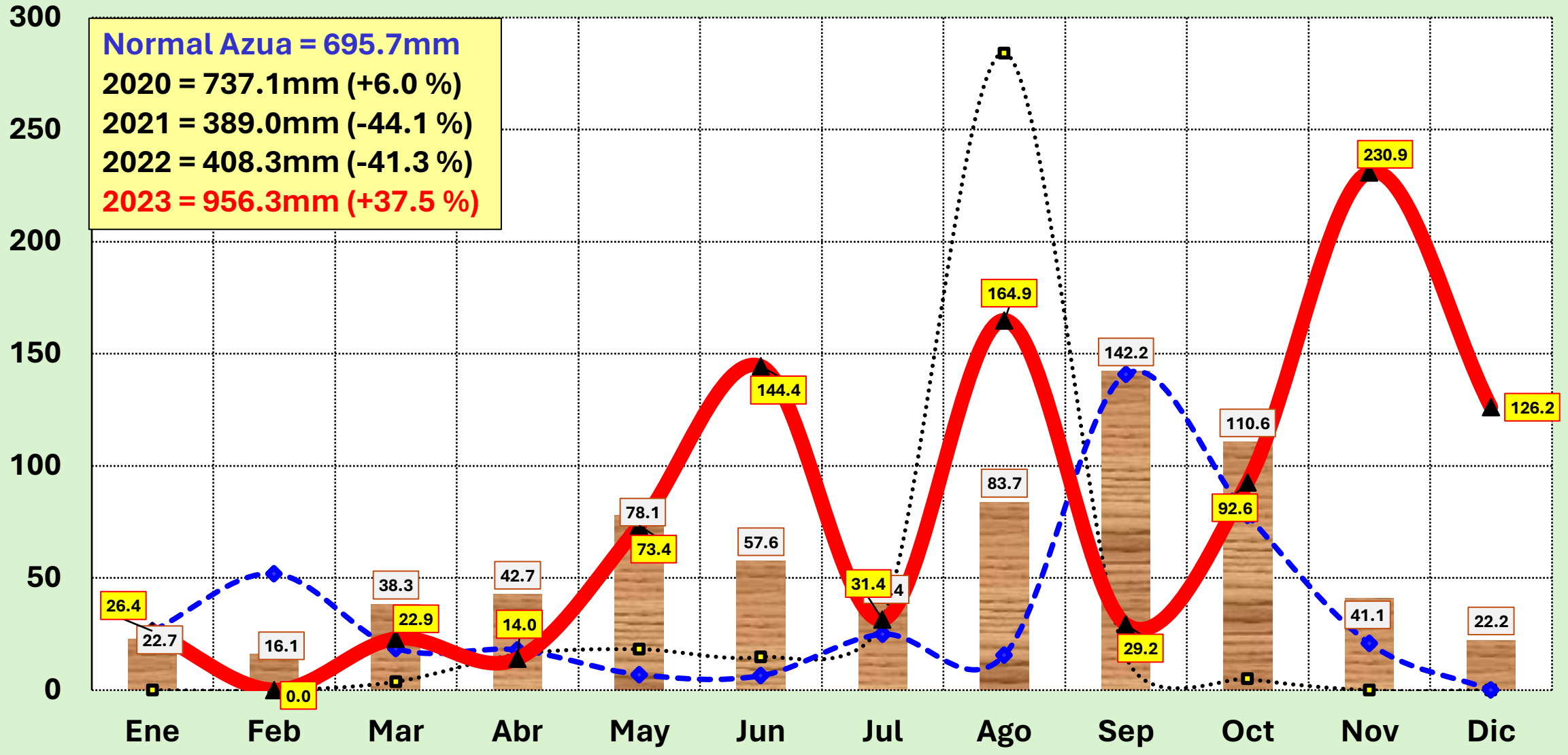

Fuente: Propio en base a datos ONAMET

Normal
  2021
  2022
  2023

Normal = 1971/2000



# Precipitación mensual PADRE las CASAS 2023 frente a normal (mm)

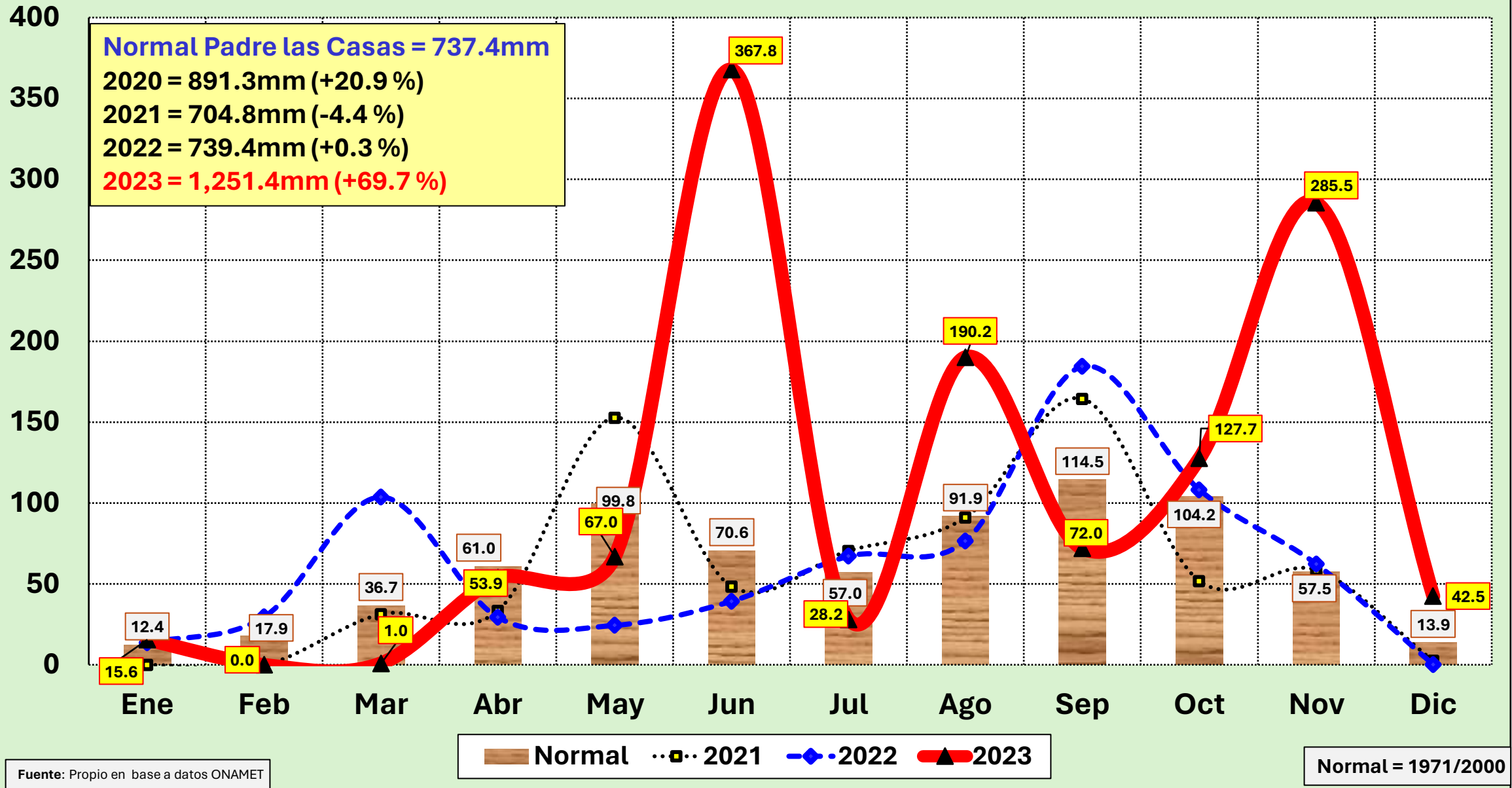

Fuente: Propio en base a datos ONAMET

# Precipitación mensual BARAHONA 2023 frente a normal (mm)

Normal Barahona = 1,032.7mm  
 2020 = 1,028.0mm (-0.5 %)  
 2021 = 685.4mm (-33.6 %)  
 2022 = 778.4mm (-24.5 %)  
 2023 = 1,510.2mm (+46.2 %)

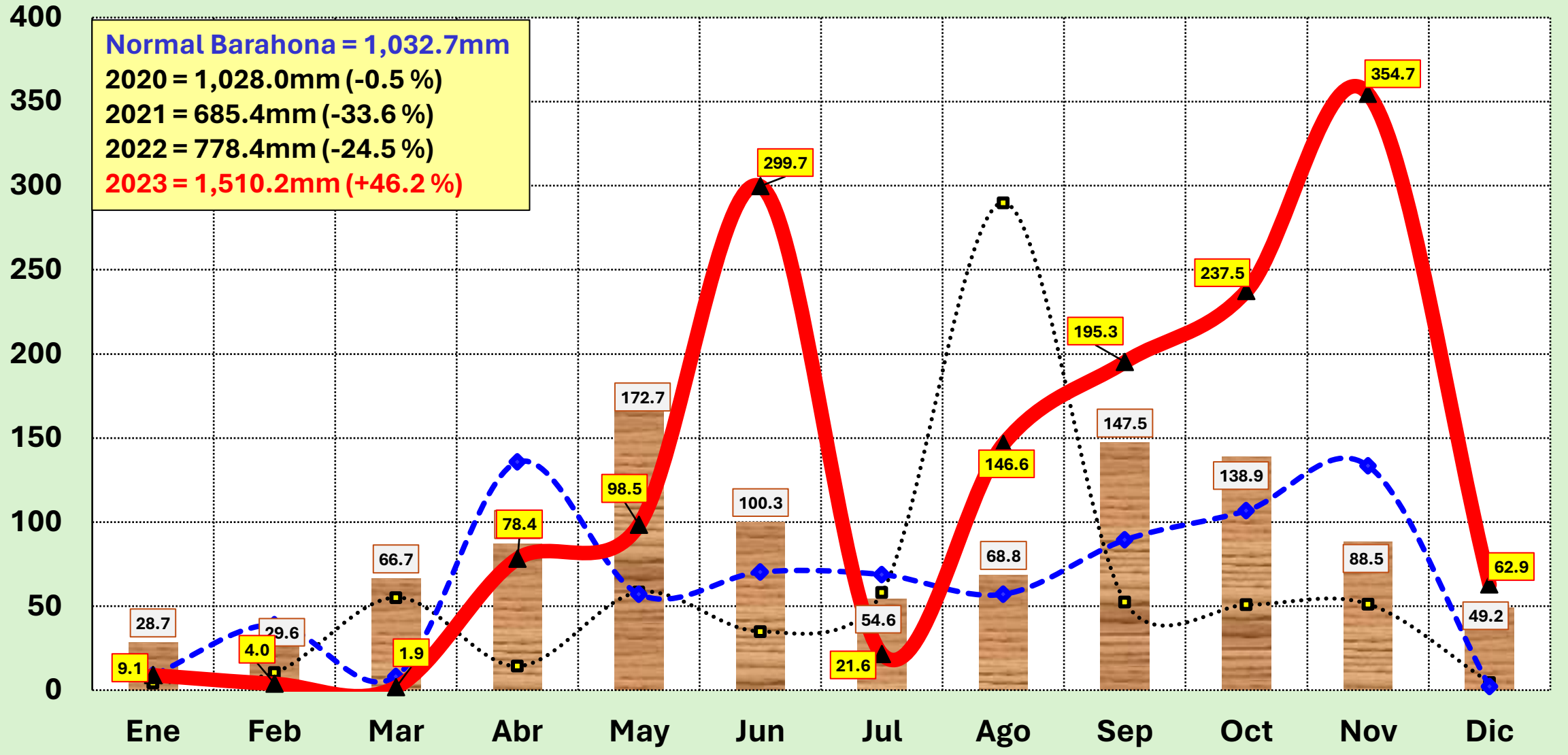

Fuente: Propio en base a datos ONAMET

Normal
  2021
  2022
  2023

Normal = 1971/2000

# Precipitación mensual JIMANI 2023 frente a normal (mm)

Normal Jimani = 699.9mm  
 2020 = 615.9mm (-12.0 %)  
 2021 = 740.2mm (+5.8 %)  
 2022 = 467.9mm (-33.1 %)  
 2023 = 1,108.2mm (+58.3 %)

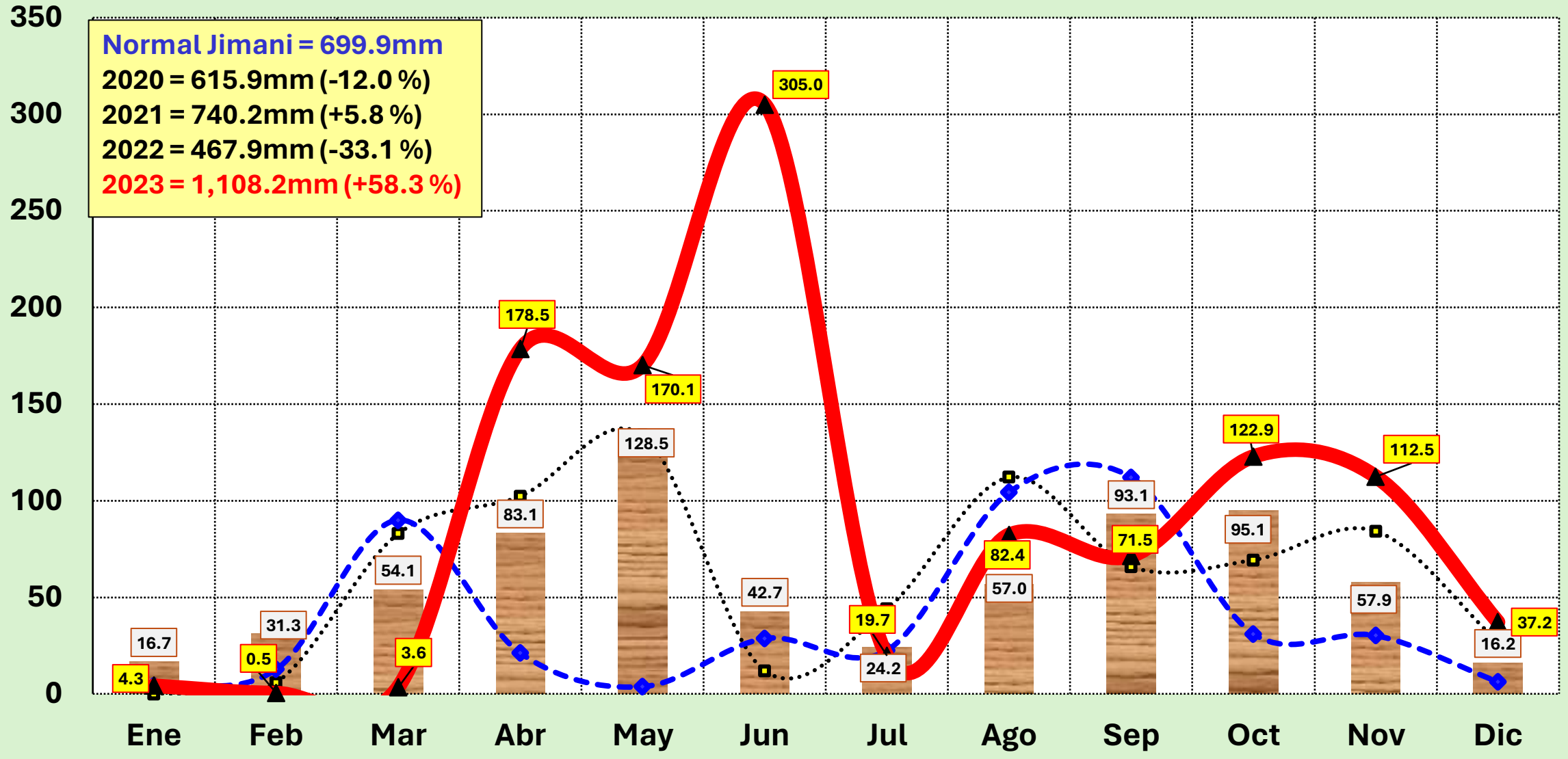

Fuente: Propio en base a datos ONAMET

Normal
  2021
  2022
  2023

Normal = 1971/2000



# Precipitación mensual POLO 2023 frente a normal (mm)

**Normal Polo = 1,721.4mm**  
**2020 = 1,931.0mm (+12.2 %)**  
**2021 = 1,426.3mm (-17.1 %)**  
**2022 = 1,510.0mm (-12.3 %)**  
**2023 = 2,096.9mm (+21.8 %)**

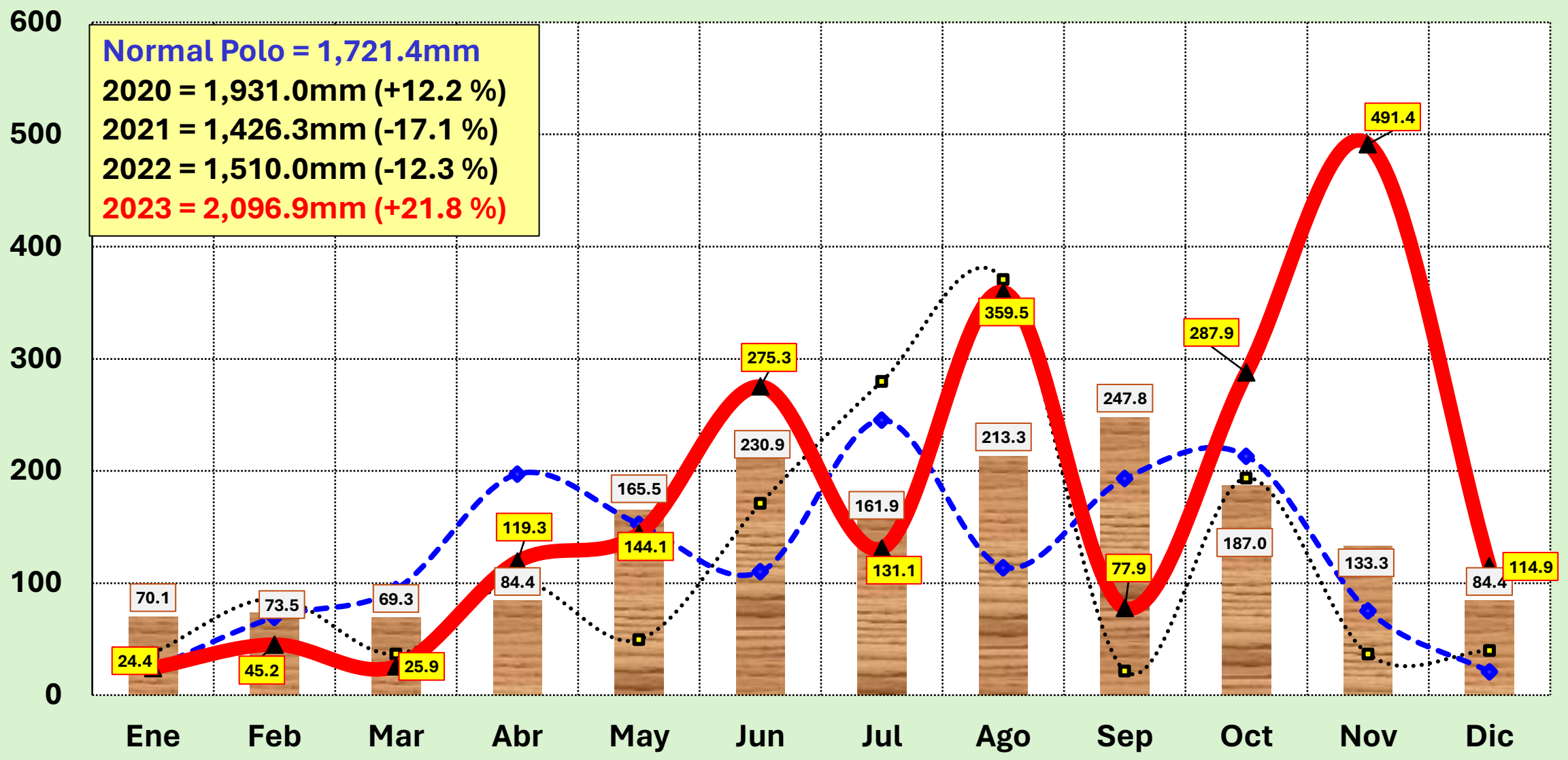

Fuente: Propio en base a datos ONAMET

Normal
 
 2021
  2022
  2023

Normal = 1971/2000

**EL AGUA ES VIDA, NO LA DESPERDICIES**

**Ahora y Siempre, Ahorra!!**



# Precipitación mensual LA VEGA 2023 frente a normal (mm)

Normal La Vega = 1,472.0mm  
 2020 = 1,263.0mm (-14.2 %)  
 2021 = 1,456.7mm (-1.0 %)  
 2022 = 1,506.1mm (+2.3 %)  
 2023 = 1,199.9mm (-18.5 %)

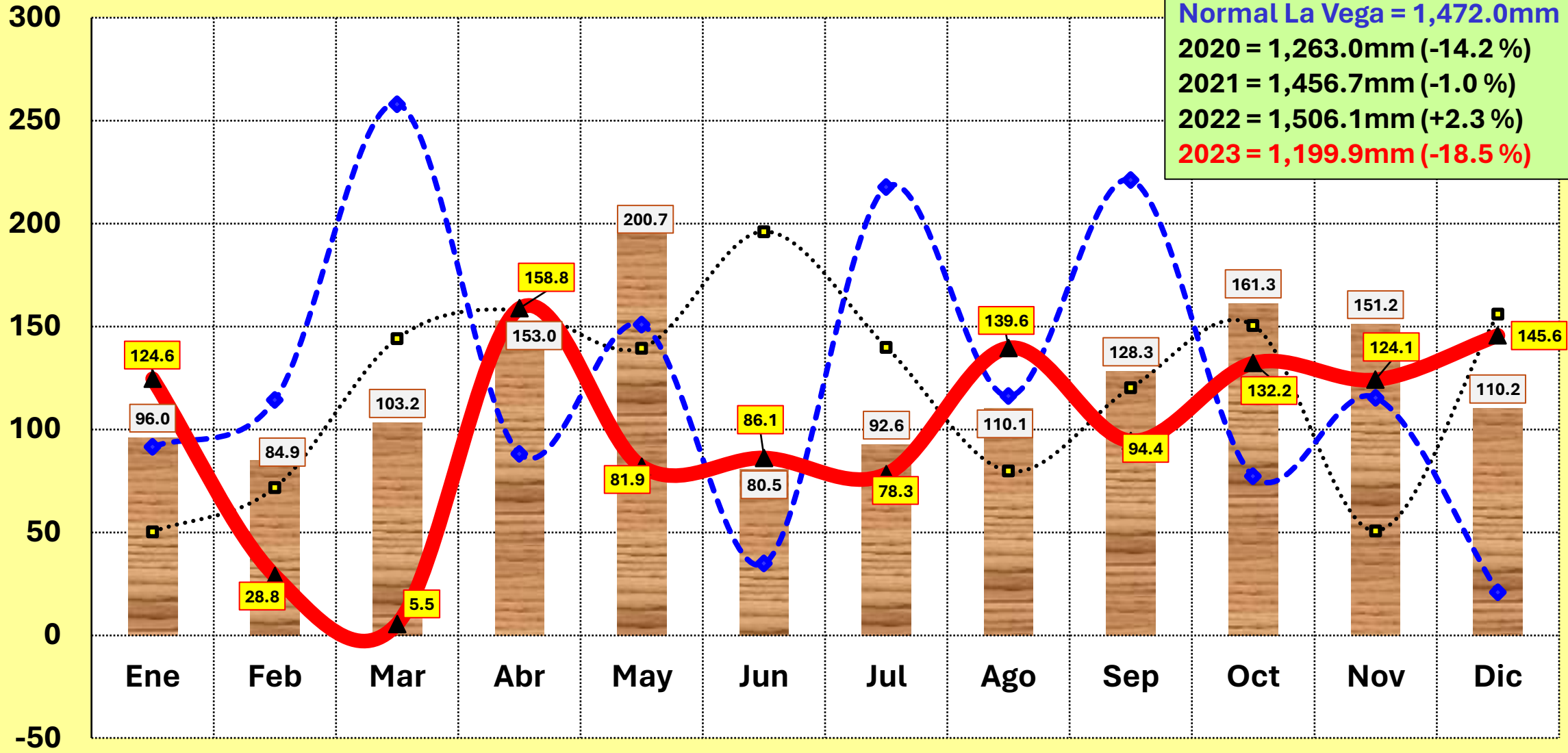

Fuente: Propio en base a datos ONAMET

Normal    2021    2022    2023

Normal = 1971/2000



# Precipitación mensual SALCEDO 2023 frente a normal (mm)

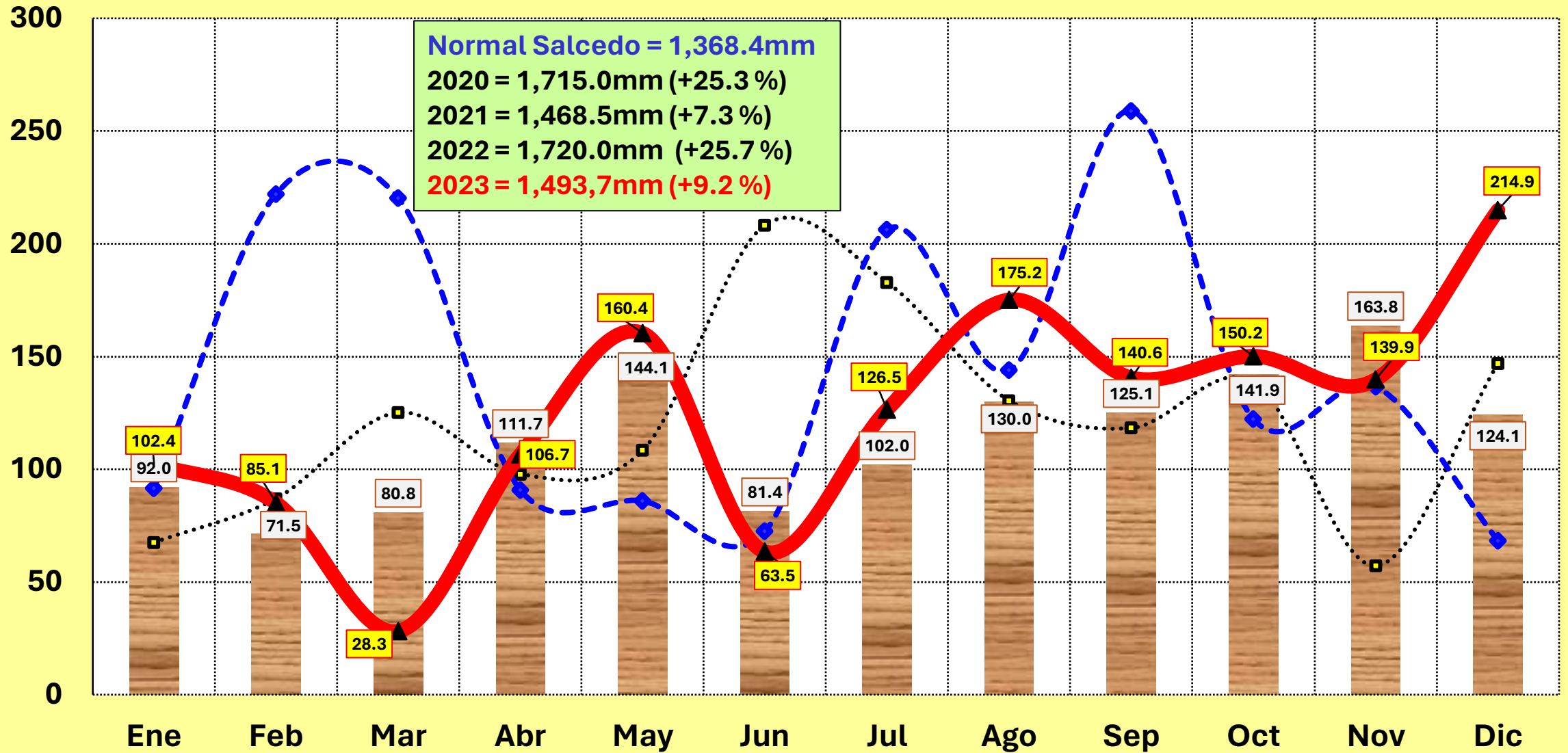

Fuente: Propio en base a datos ONAMET

Normal
 
 2021
 
 2022
 
 2023

Normal = 1971/2000

# Precipitación mensual JUMA 2023 frente a normal (mm)

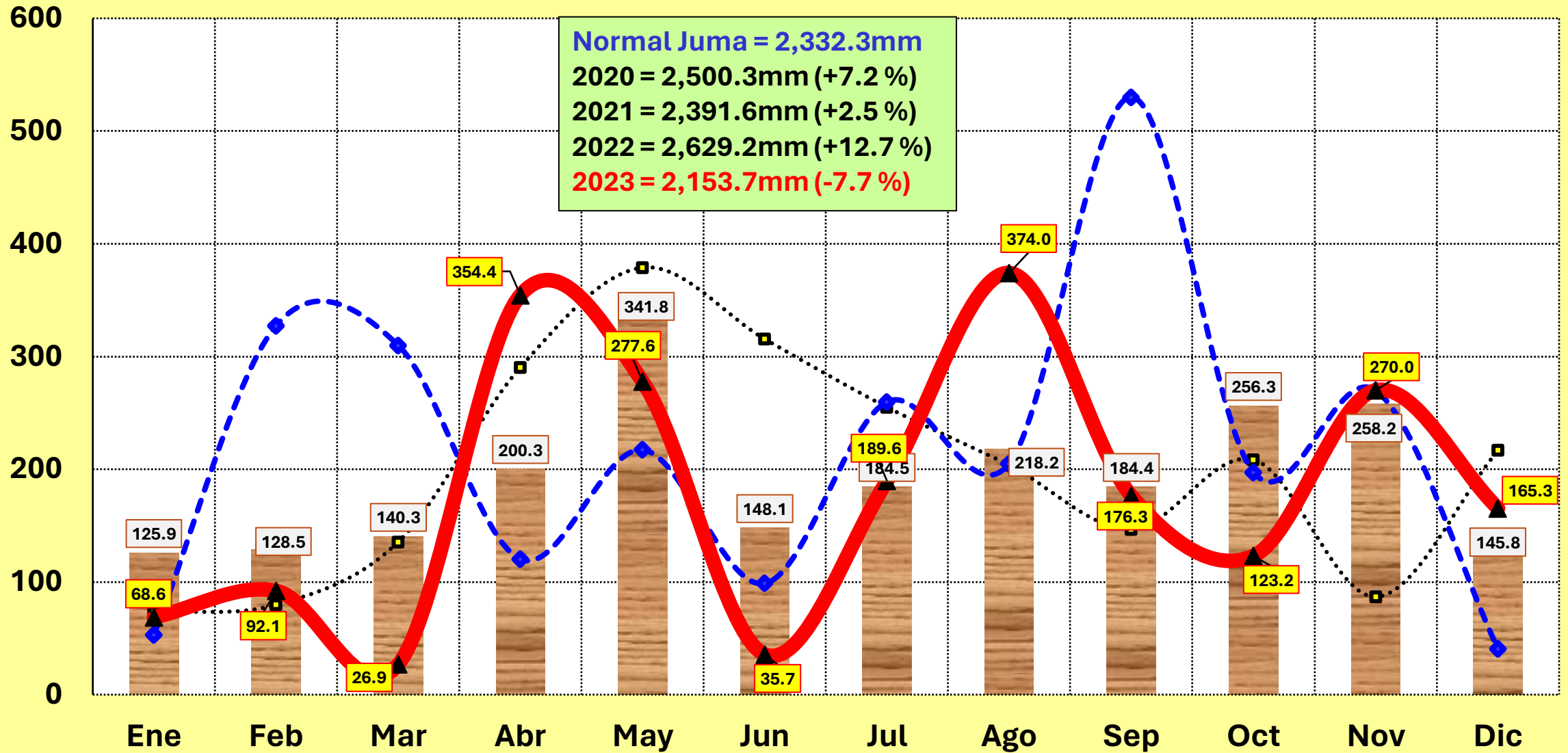

Fuente: Propio en base a datos ONAMET

Normal
 
 2021
  2022
  2023

Normal = 1971/2000

# Precipitación mensual **CONSTANZA** 2023 frente a normal (mm)

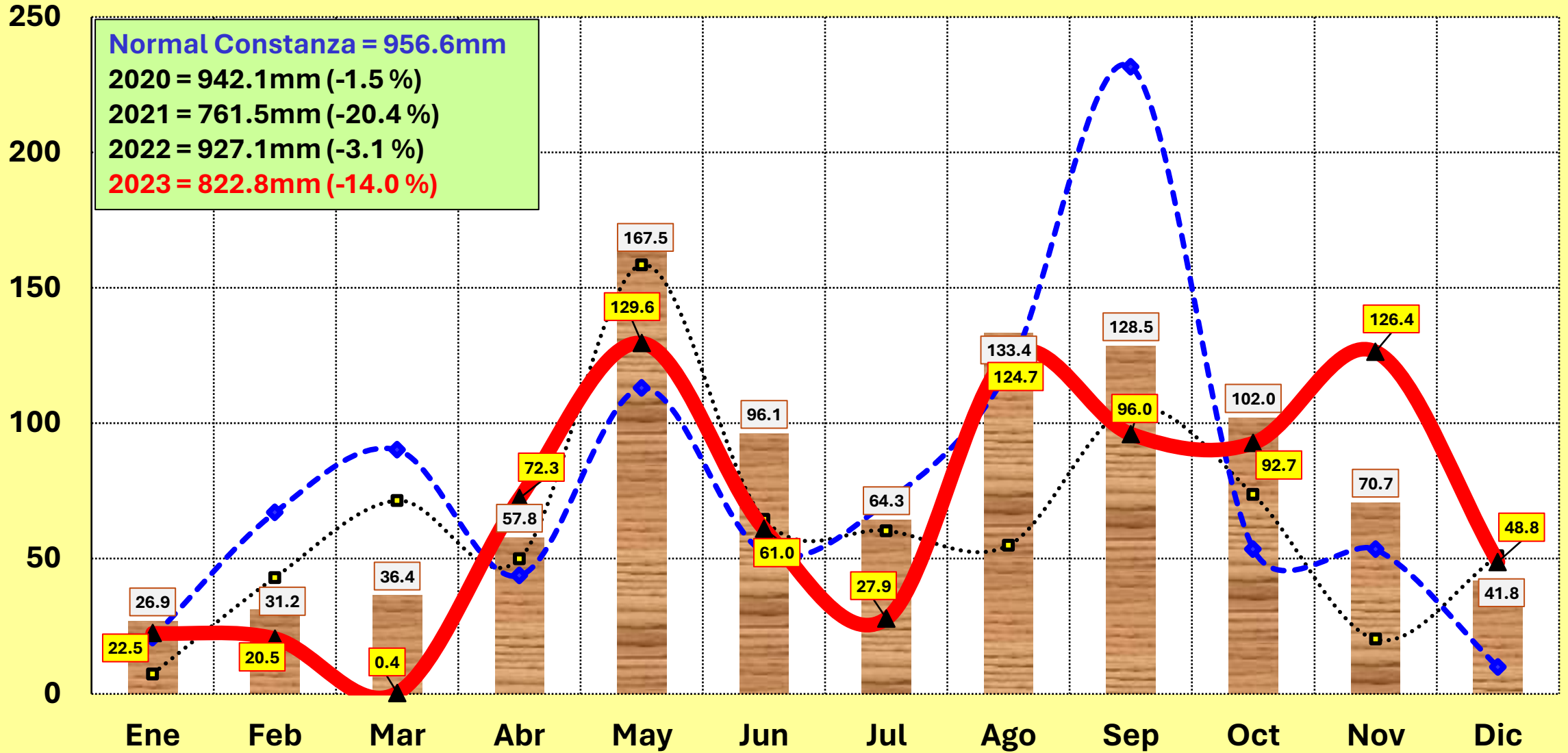

Fuente: Propio en base a datos ONAMET

Normal
 
 2021
 
 2022
 
 2023

Normal = 1971/2000



# Precipitación mensual JARABACOA 2023 frente a normal (mm)

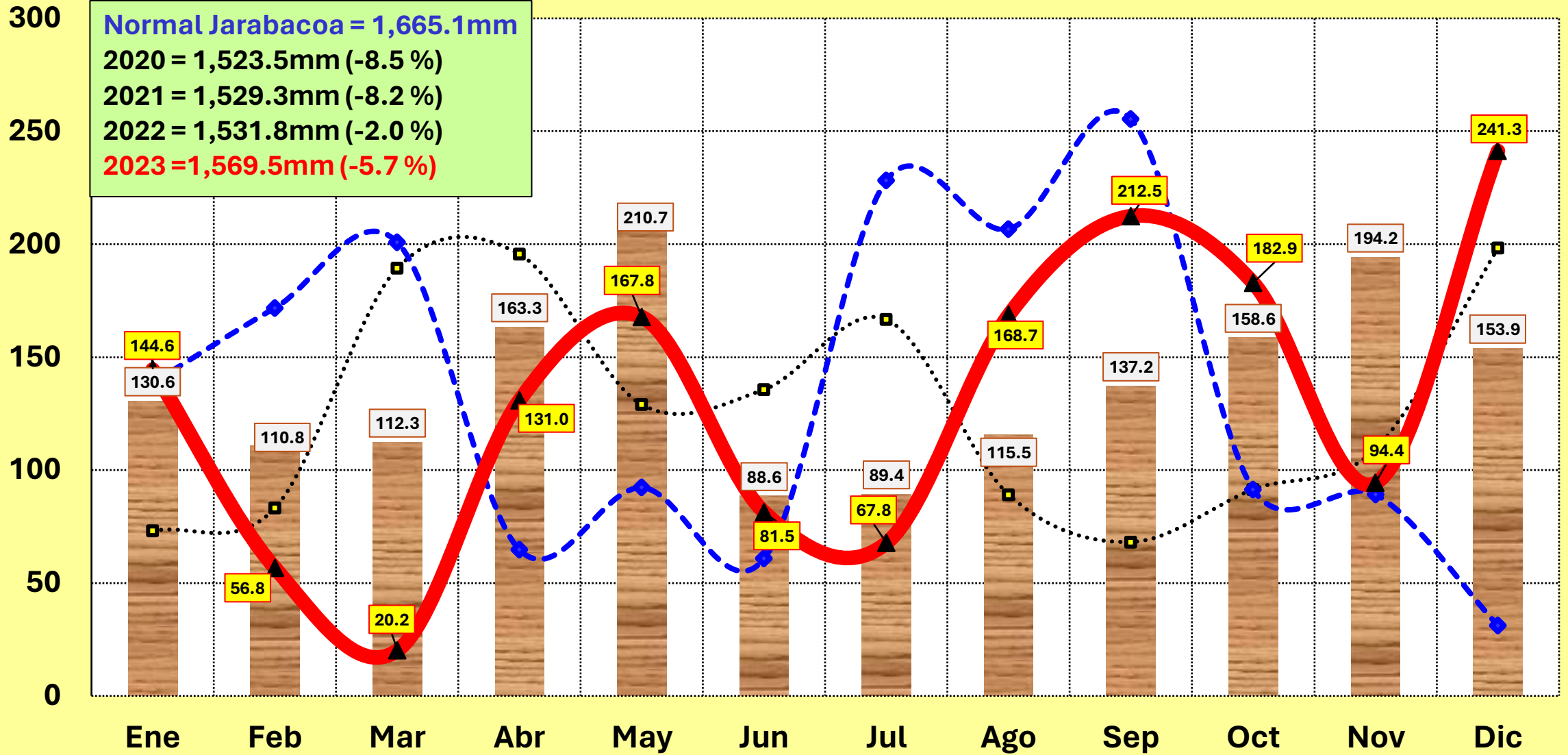

Normal
 
 2021
  2022
  2023

Normal = 1971/2000

Fuente: Propio en base a datos ONAMET

# Precipitación mensual SAMANA 2023 frente a normal (mm)

Normal Samana = 2,192.8mm  
 2020 = 2,441.8mm (+11.4 %)  
 2021 = 1,920.1mm (-12.4 %)  
 2022 = 2,288.1mm (+4.3 %)  
 2023 = 1,805.0mm (-17.7 %)

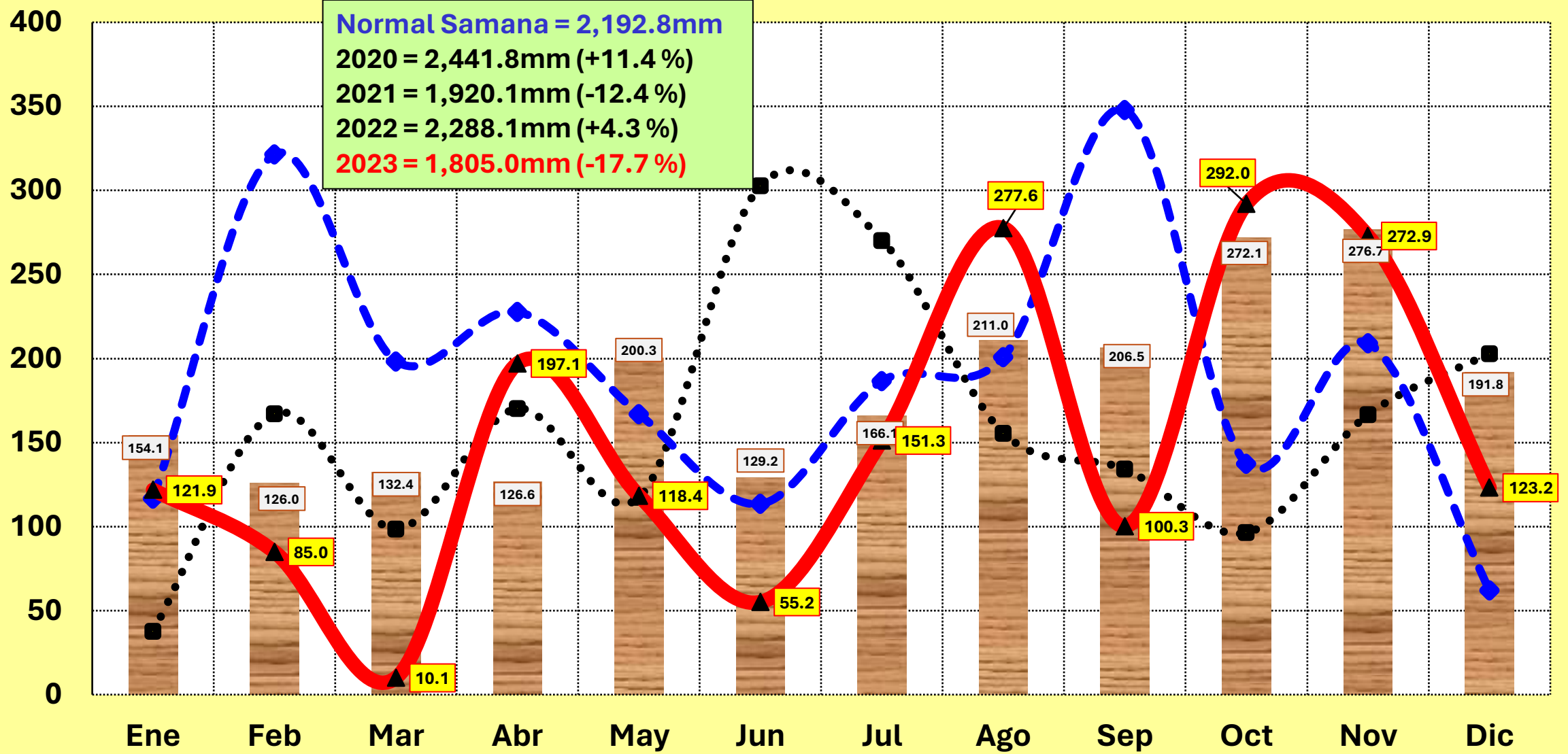

Fuente: Propio en base a datos ONAMET

Normal
  2021
  2022
  2023

Normal = 1971/2000

# Precipitación mensual CABRERA 2023 frente a normal (mm)

Normal Cabrera = 1,512.7mm  
 2020 = 1,686.2mm (+11.5 %)  
 2021 = 1,407.6mm (-6.9 %)  
 2022 = 1,917.5mm (+26.8 %)  
 2023 = 1,925.0mm (+27.3 %)

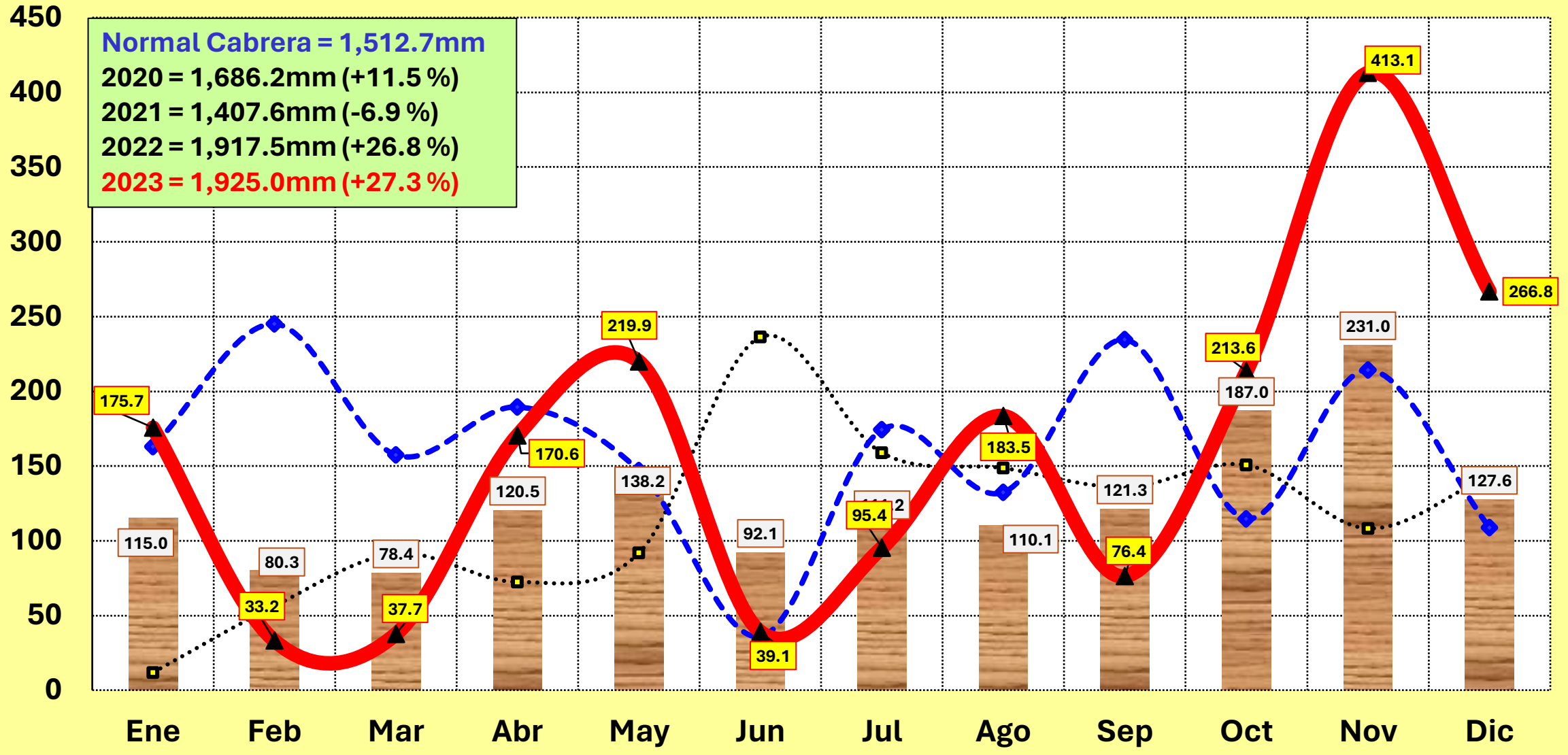

Fuente: Propio en base a datos ONAMET

Normal
  2021
  2022
  2023

Normal = 1971/2000



# Precipitación mensual VILLA RIVA 2023 frente a normal (mm)

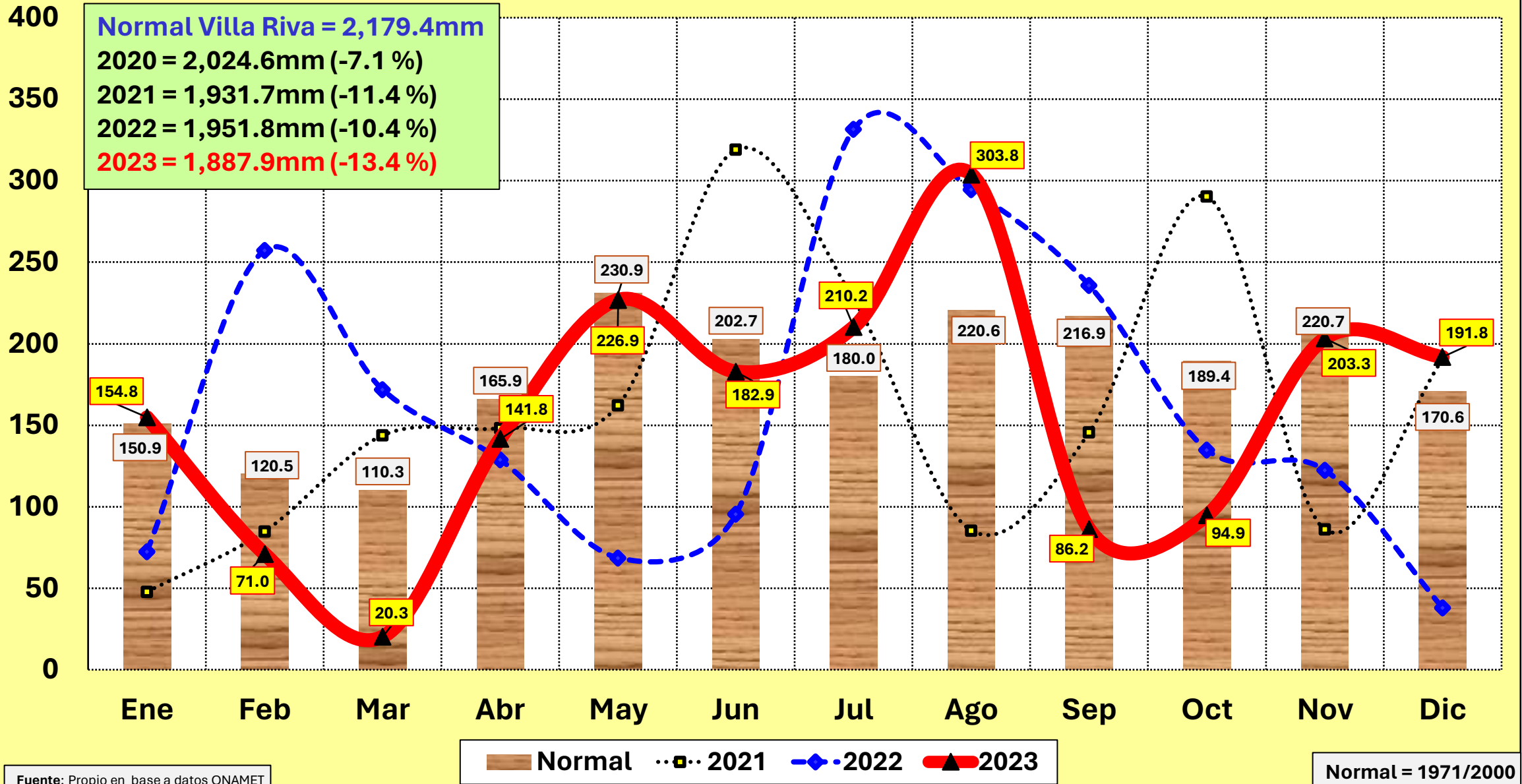

Fuente: Propio en base a datos ONAMET

# Precipitación mensual SANTIAGO 2023 frente a normal (mm)

Normal Santiago = 946.3mm  
 2020 = 960.8mm (+1.5 %)  
 2021 = 1,034.2mm (+9.3 %)  
 2022 = 1,104.3mm (+16.7 %)  
 2023 = 1,146.8mm (+21.2 %)

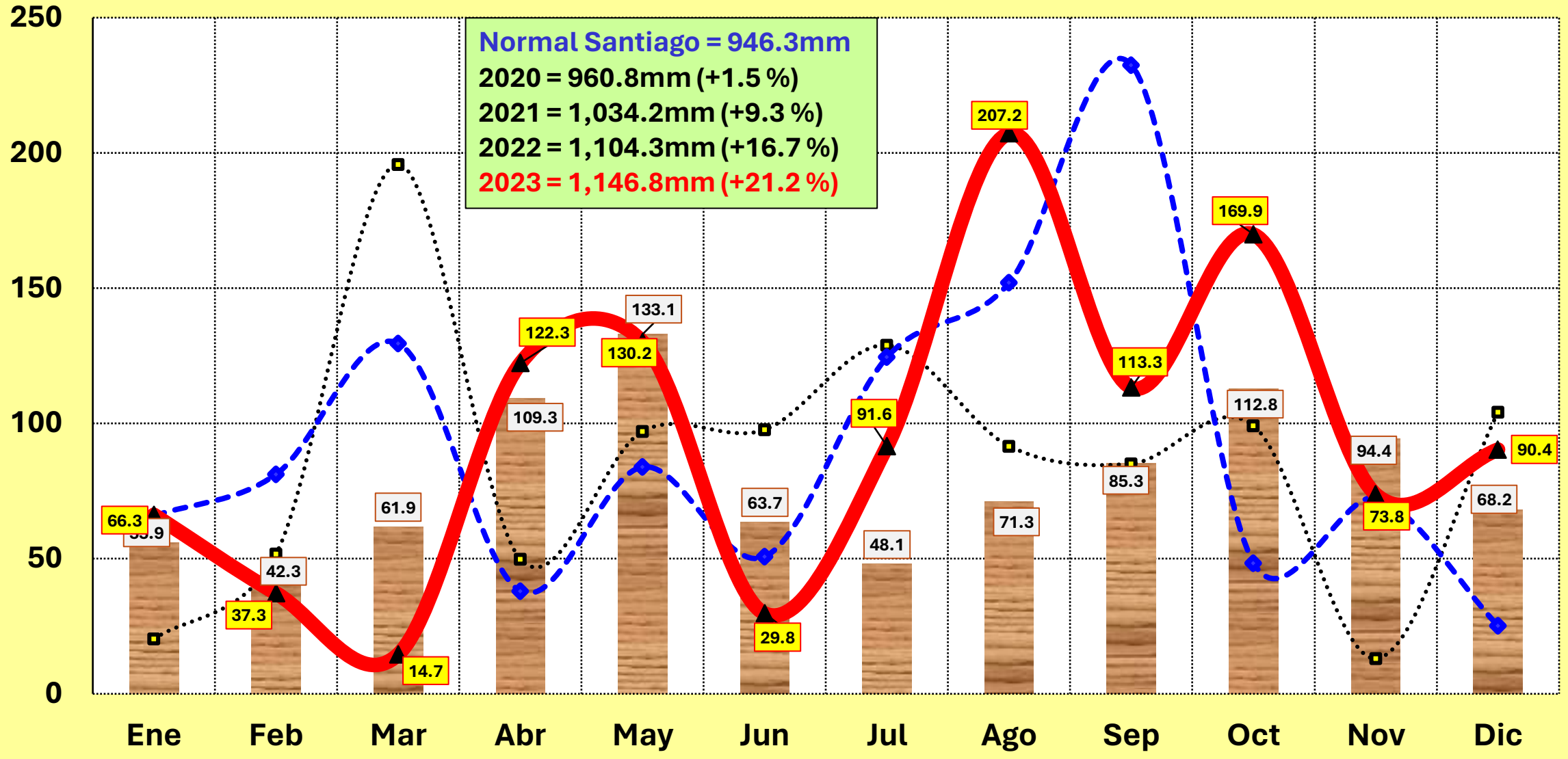

Fuente: Propio en base a datos ONAMET

Normal
 
 2021
 
 2022
 
 2023

Normal = 1971/2000

# Precipitación mensual MOCA 2023 frente a normal (mm)

Normal Moca = 1,157.1mm  
 2020 = 902.5mm (-22.0 %)  
 2021 = 867.6mm (-25.0 %)  
 2022 = 1,272.4mm (+10.0 %)  
 2023 = 1,549.9mm (+35.9 %)

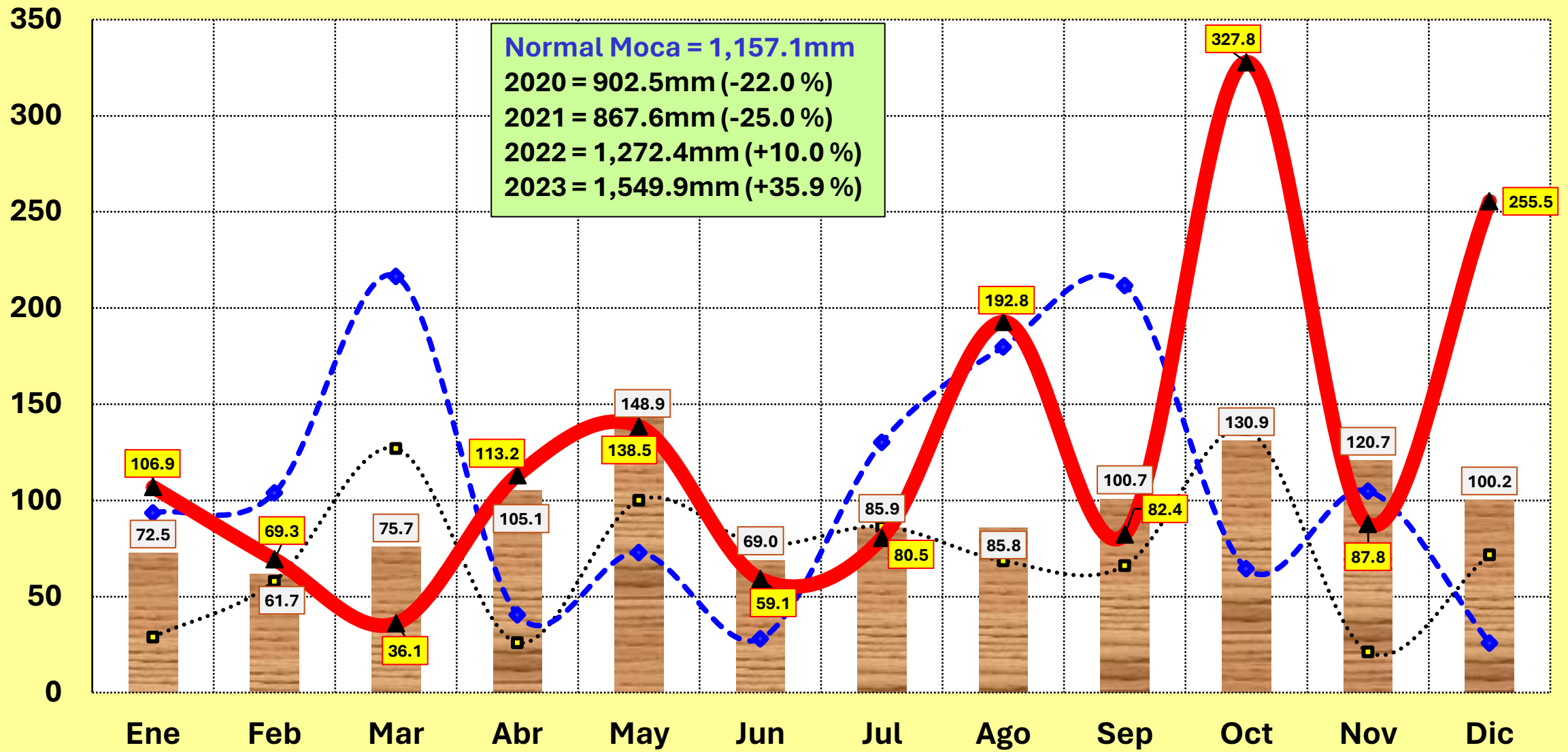

Normal
 
 2021
 
 2022
 
 2023

Normal = 1971/2000

Fuente: Propio en base a datos ONAMET



# Precipitación mensual LA UNION, Puerto Plata 2023 frente a normal (mm)

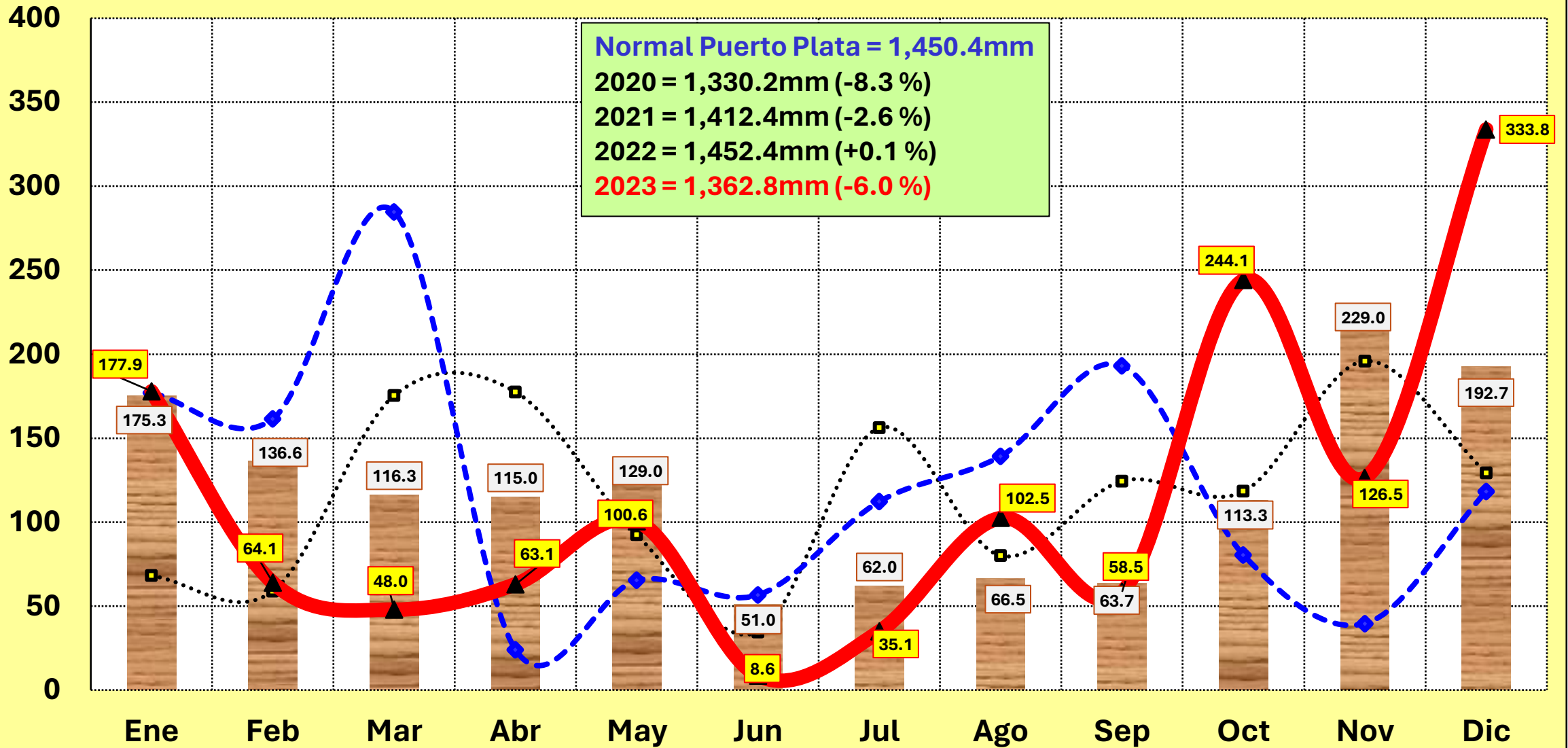

Fuente: Propio en base a datos ONAMET

Normal
 
 2021
  2022
  2023

Normal = 1971/2000

# Precipitación mensual LUPERON 2023 frente a normal (mm)

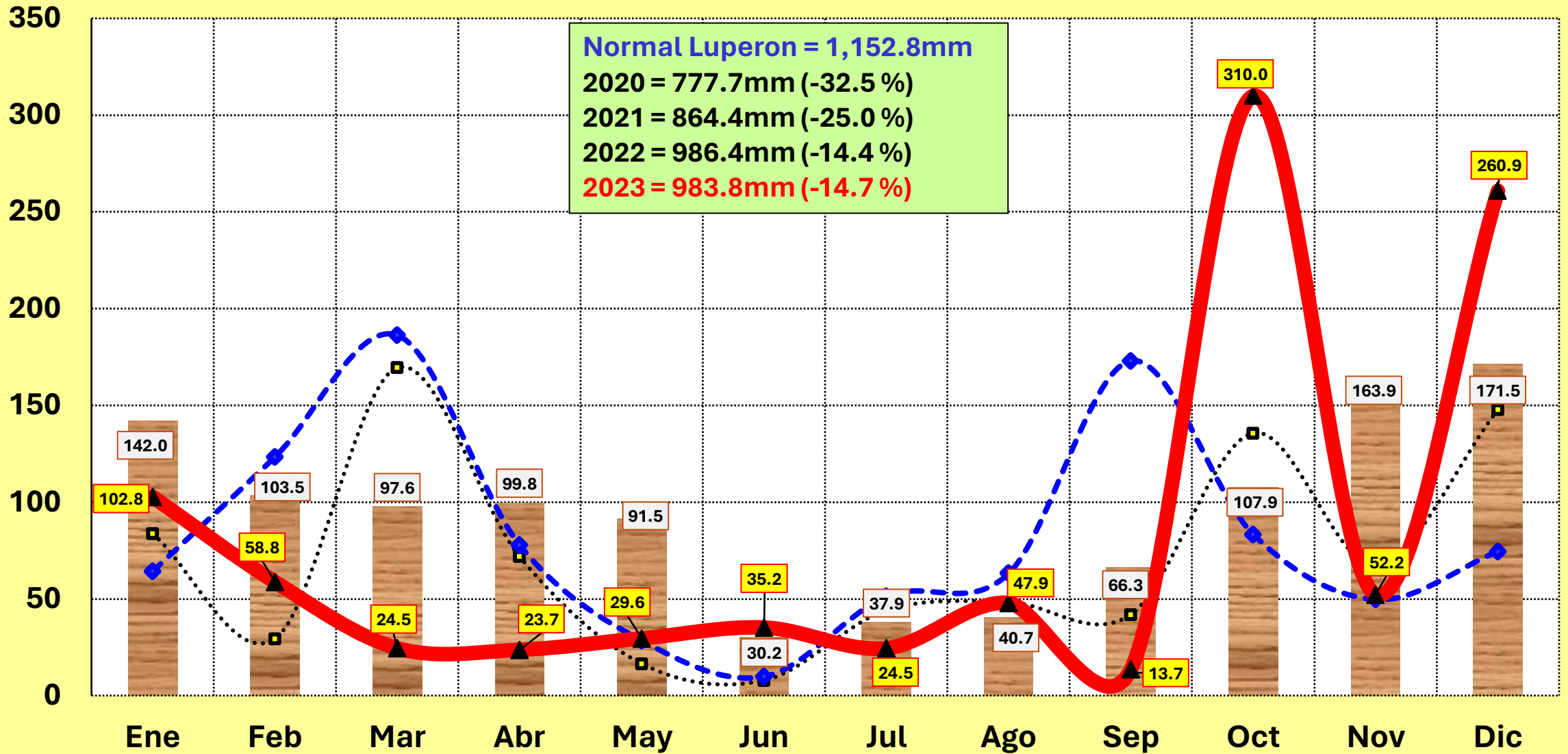

Normal
 
 2021
 
 2022
 
 2023

Normal = 1971/2000

Fuente: Propio en base a datos ONAMET

# Precipitación mensual **GASPAR HERNANDEZ** 2023 frente a normal (mm)

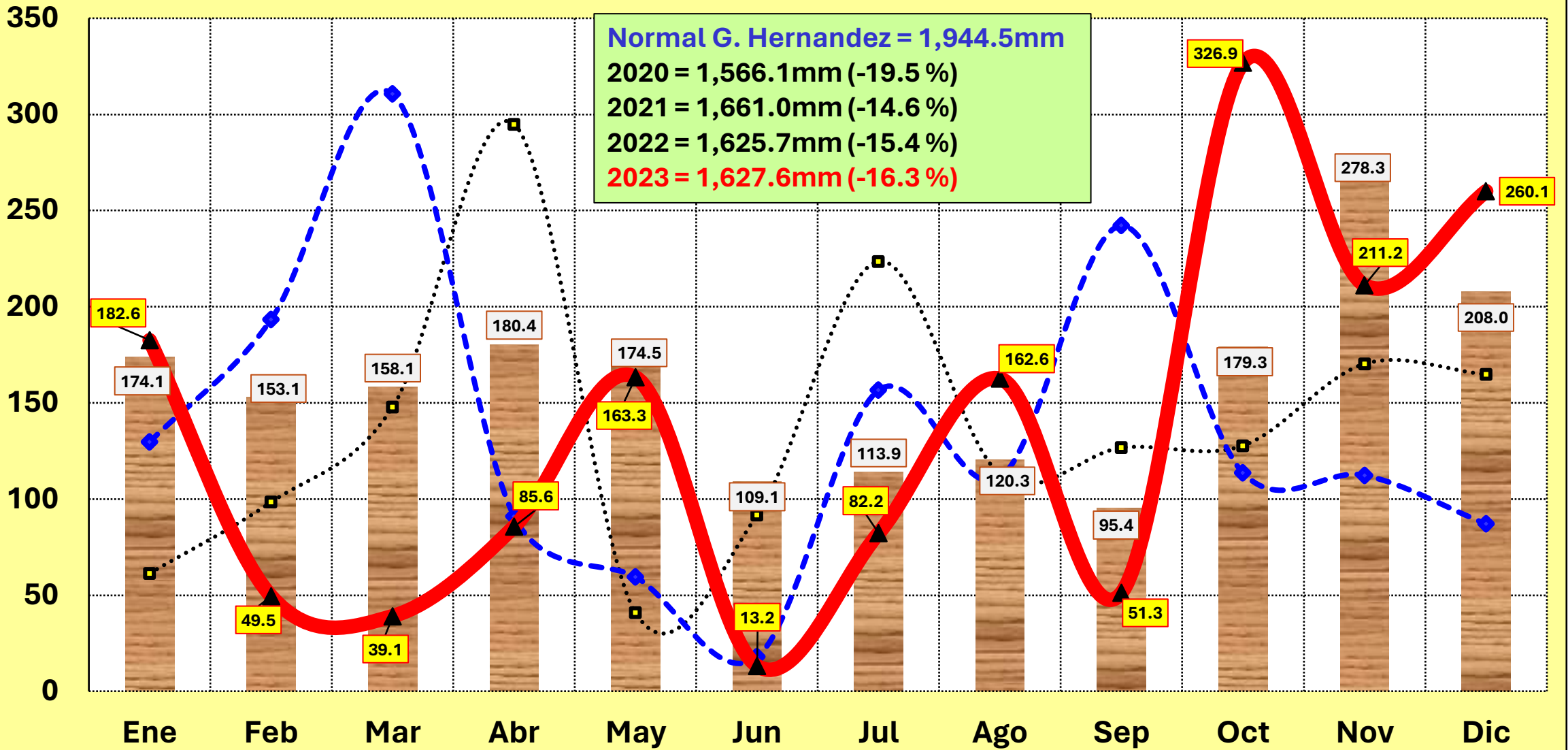

Fuente: Propio en base a datos ONAMET

Normal
 
 2021
  2022
  2023

Normal = 1971/2000



# Precipitación mensual MAO 2023 frente a normal (mm)

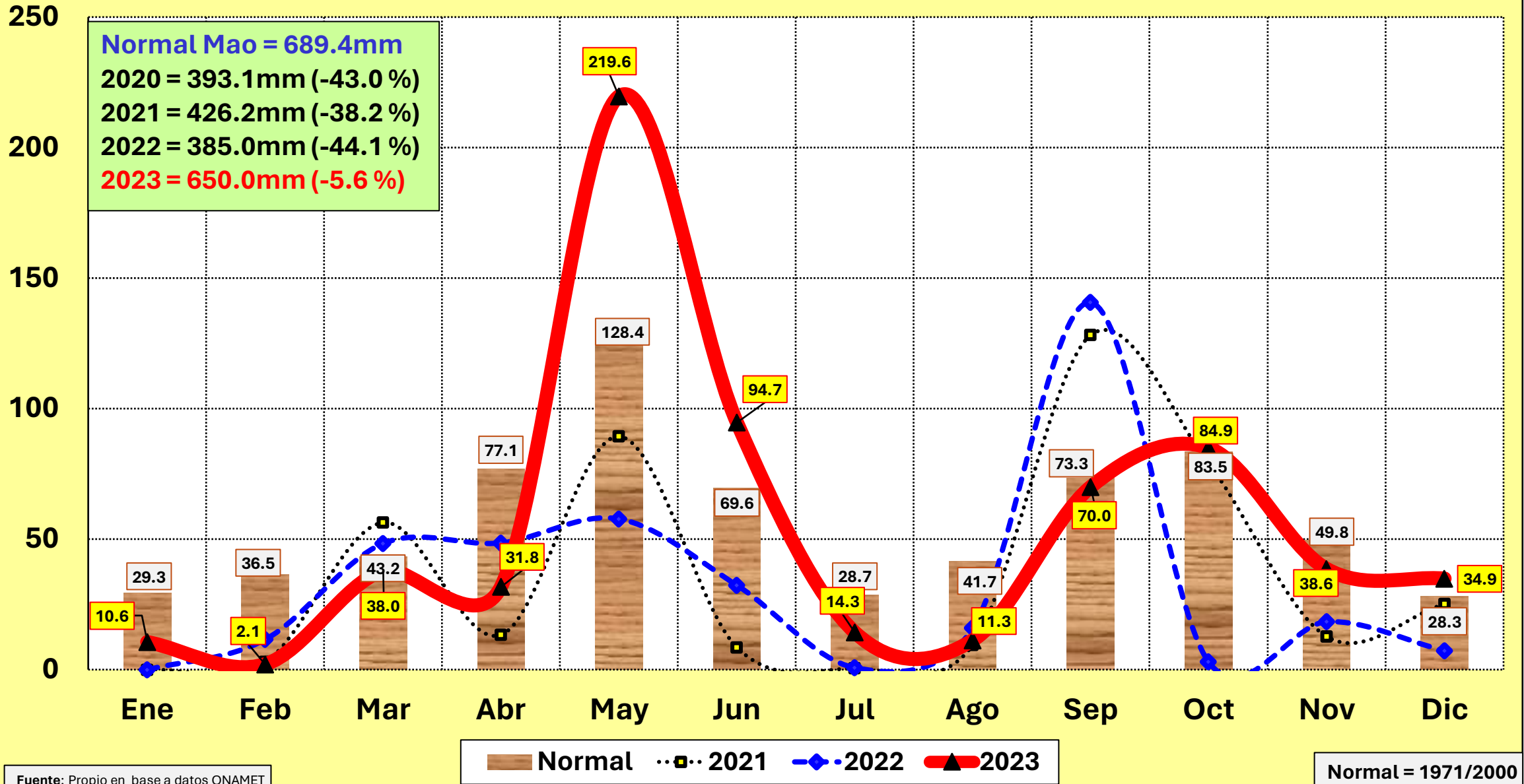

# Precipitación mensual SANTIAGO RODRIGUEZ 2023 frente a normal (mm)

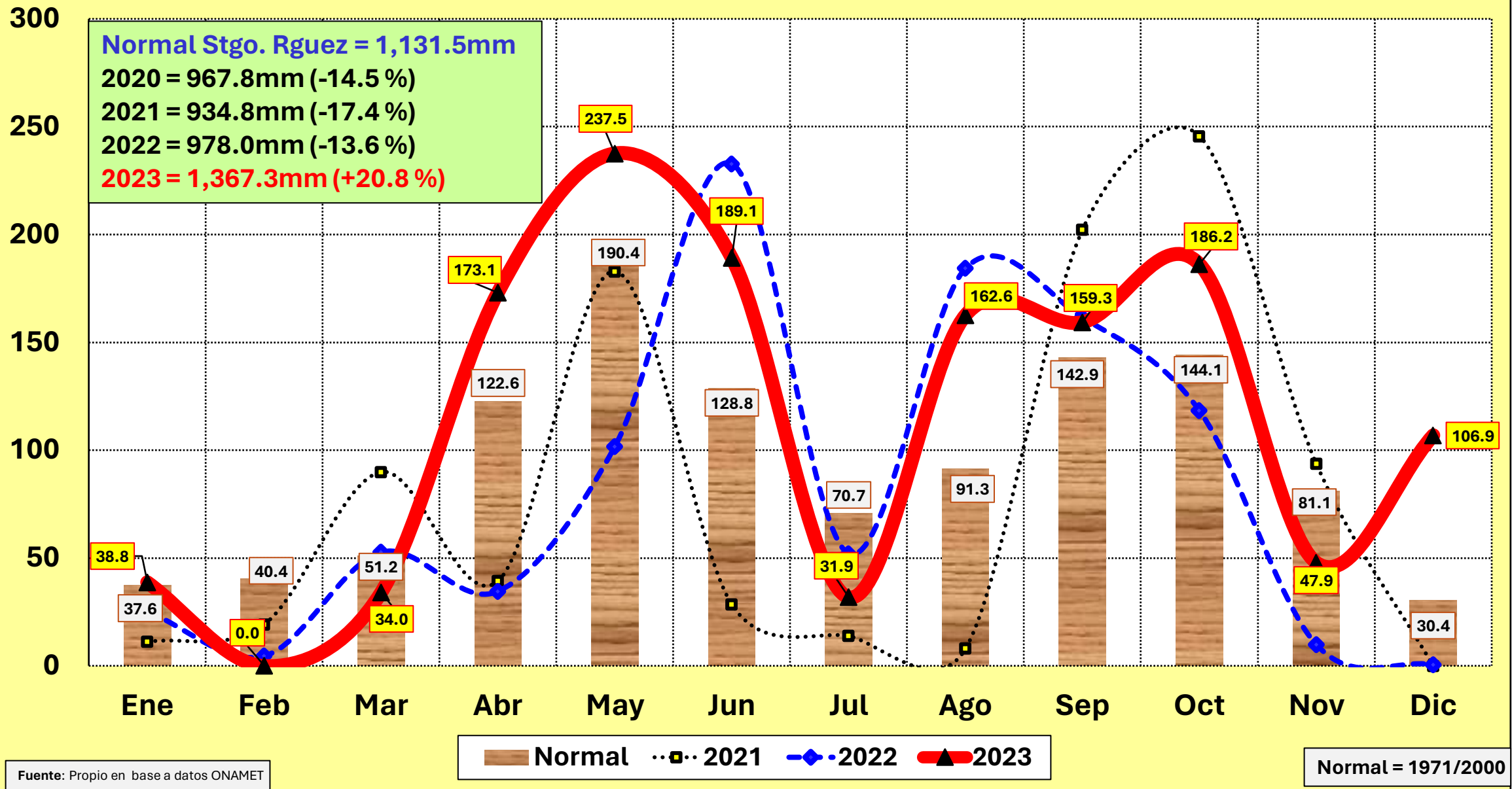

# Precipitación mensual VILLA VASQUEZ 2023 frente a normal (mm)

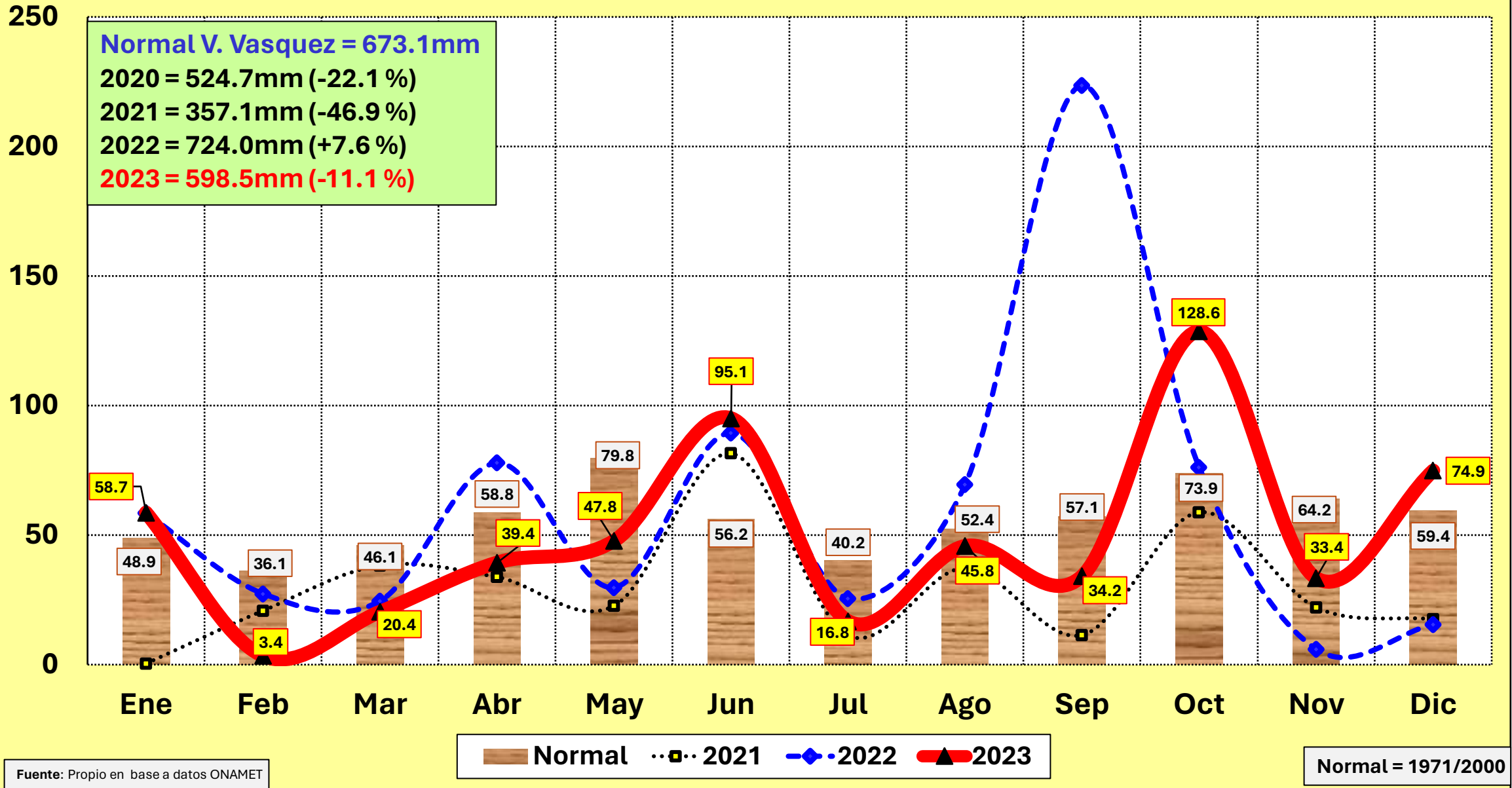

# Precipitación mensual MONTECRISTI 2023 frente a normal (mm)

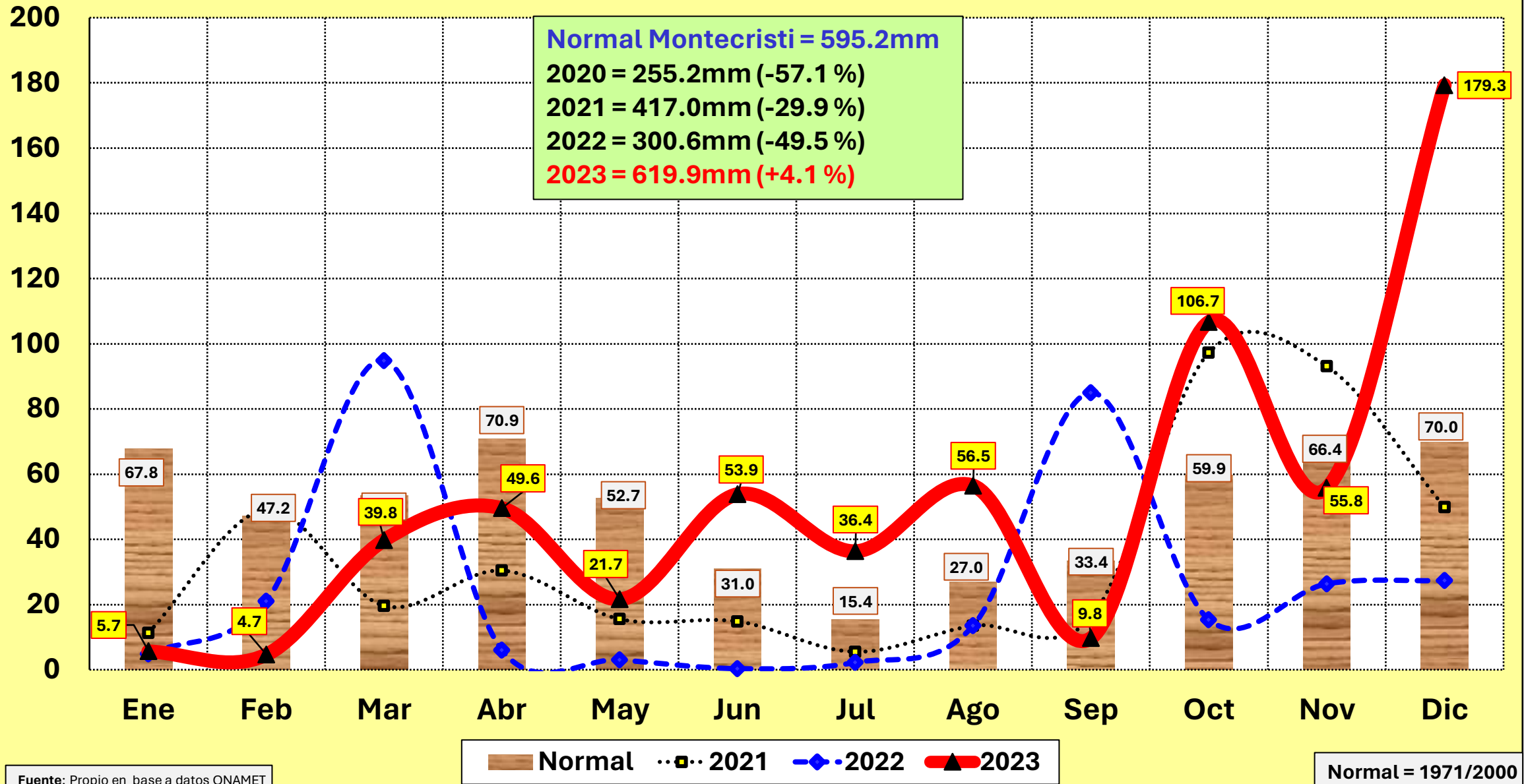

Fuente: Propio en base a datos ONAMET



Dirección regional	Estaciones	DESVIACION mensual de las PRECIPITACIONES (%) hasta el 31 diciembre 2023											
		ene-23	Feb	mar-23	Abr	may-23	Jun	jul-23	Ago	sep-23	Oct	Nov	Dic
Este	Hato Mayor	-25.57	-68.46	-97.03	60.03	-8.17	-2.69	28.55	53.17	3.71	-55.41	324.47	-31.07
Este	La Romana	32.10	-12.21	-82.79	107.17	38.29	-28.38	70.28	282.41	11.54	-27.48	291.83	66.46
Este	Los Llanos	182.67	-76.09	-96.44	93.68	-43.38	-84.90	64.57	165.28	44.77	-19.45	202.48	12.94
Central	Santo Domingo	-46.44	-85.13	-81.74	132.45	-29.45	-40.81	32.77	136.50	0.67	-59.24	211.25	157.42
Central	San Cristobal	-32.35	-100.00	-99.71	64.94	15.76	-25.19	102.82	0.81	-41.25	-59.02	98.36	49.57
Central	San Jose Ocoa	461.32	-86.15	-71.22	-18.62	72.16	138.31	-7.93	106.63	23.49	-29.06	515.72	68.77
Central	Villa Altagracia	-21.69	-71.85	-90.86	-14.29	-32.35	42.09	75.53	73.28	-72.29	-41.62	128.78	112.12
Suroeste	San Juan Maguana	29.70	-85.23	-99.06	18.85	-12.71	37.46	-61.22	-12.67	-11.72	45.18	178.37	61.88
Suroeste	Azua	16.30	-100.00	-40.21	-67.21	-6.02	150.69	-22.28	97.01	-79.47	-16.27	461.80	468.47
Suroeste	Padre las Casas	25.81	-100.00	-97.28	-11.64	-32.87	420.96	-50.53	106.96	-37.12	22.55	396.52	205.76
Sur	Barahona	-68.29	-86.49	-97.15	-10.09	-42.96	198.80	-60.44	113.08	32.41	70.99	300.79	27.85
Sur	Jimani	-74.25	-98.40	-93.35	114.80	32.37	614.29	-18.60	44.56	-23.20	29.23	94.30	129.63
Sur	Polo	-65.19	-38.50	-62.63	41.35	-12.93	19.23	-19.02	68.54	-68.56	53.96	268.64	36.14
Norcentral	La Vega	29.79	-66.08	-94.67	3.79	-59.19	6.96	-15.44	26.79	-26.42	-18.04	-17.92	32.12
Norcentral	Salcedo	11.30	19.02	-64.98	-4.48	11.31	-21.99	24.02	34.77	12.39	5.85	-14.59	73.17
Norcentral	Juma	-45.51	-28.33	-80.83	76.93	-18.78	-75.89	2.76	71.40	-4.39	-51.93	4.57	13.37
Norcentral	Constanza	-16.36	-34.29	-98.90	25.09	-22.63	-36.52	-56.61	-6.52	-25.29	-9.12	78.78	16.75
Norcentral	Jarabacoa	10.72	-48.74	-82.01	-19.78	-20.36	-8.01	-24.16	46.06	54.88	15.32	-51.39	56.79
Noreste	Samana	-20.90	-32.54	-92.37	55.69	-40.89	-57.28	-8.91	31.56	-51.43	7.31	-1.37	-35.77
Noreste	Cabrera	52.78	-58.66	-51.91	41.58	59.12	-57.55	-14.21	66.67	-37.02	14.22	78.83	109.09
Noreste	Villa Riva	2.58	-41.08	-81.60	-14.53	-1.73	-9.77	16.78	37.72	-60.26	-49.89	-7.88	12.43
Norte	Santiago	18.60	-11.82	-76.25	11.89	-2.18	-53.22	90.44	190.60	32.83	50.62	-21.82	32.55
Norte	Moca	47.45	12.32	-52.31	7.71	-6.98	-14.35	-6.29	124.71	-18.17	150.42	-27.26	154.99
Norte	La Union	1.48	-53.07	-58.73	-45.13	-22.02	-83.14	-43.39	54.14	-8.16	115.45	-44.76	73.22
Norte	Luperon	-27.61	-43.19	-74.90	-76.25	-67.65	16.56	-35.36	17.69	-79.34	187.30	-68.15	52.13
Norte	Gaspar Hdez.	4.88	-67.67	-75.27	-52.55	-6.42	-87.90	-27.83	35.16	-46.23	82.32	-24.11	25.05
Noroeste	Mao	-63.82	-94.25	-12.04	-58.75	71.03	36.06	-50.17	-72.90	-4.50	1.68	-22.49	23.32
Noroeste	Stgo. Rguez.	3.19	-100.00	-33.59	41.19	24.74	46.82	-54.88	78.09	11.48	29.22	-40.94	251.64
Noroeste	Villa Vasquez	20.04	-90.58	-55.75	-32.99	-40.10	69.22	-58.21	-12.60	-40.11	74.02	-47.98	26.09
Noroeste	MonteCristi	-91.59	-90.04	-25.61	-30.04	-58.82	73.87	136.36	109.26	-70.66	78.13	-15.96	156.14
	Promedio nacional (36 e	-0.46	-54.42	-75.96	13.91	-9.47	20.03	6.98	68.81	-19.11	9.06	64.29	58.10
	Zona Sur	3.28	-74.52	-86.83	41.17	-8.04	62.86	25.16	89.38	-18.43	-13.34	235.55	82.36
	Zona Norte	-1.73	-46.02	-70.35	-0.18	-10.54	-22.50	-8.88	48.24	-19.89	27.99	-12.64	50.13

Fuente: ONAMET, Desviación precipitaciones

Actualización: 5 de enero 2024

Recopilación: ManEGonTe



**EL AGUA ES VIDA, NO LA DESPERDICIES**

**Ahora y Siempre, Ahorra!!**